

Manhole Inspection Report



Date:	10/05/2022	Weather:		Coding:	RZMACP
MH#:	M-103-012	Owner:	NA	Len. Surveyed:	2.2
P.O.#:		Surveyor:	Jen Costello	Rim to Invert:	2.8
Customer:		Cert. #:	U-907-5518	Wall Material:	Brick

Street:	41st Ave. 167' East of Willow St.	Project:	Hobart, IN
City:	Hobart, IN	GPS Northing:	2293218.248
Location:	Other	GPS Easting:	2890939.463
Drain Area:	Northwest	GPS Accuracy:	Sub-Meter
Cover Shape:	Circular	Evidence of Surcharge:	No
Cover Size:	24.0	Potential for Runoff:	None
Comments:			

O&M Index:	5.00	O&M Quick:	5100	O&M Rating:	5.00
Structural Index:	3.00	Structural Quick:	3100	Structural Rating:	3.00
Overall Index:	4.00	Overall Quick:	5131	Overall Rating:	8.00

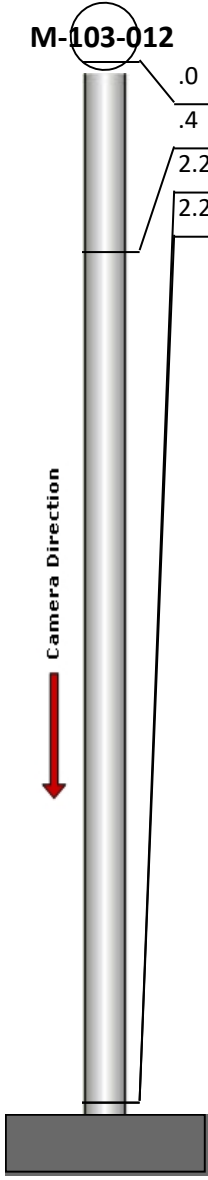
	Position	Code	Observation	Video (sec)	Grade
	.0	MGO	General Observation	11	NA
	.4	DB	Displaced Brick	23	S 3
	2.2	DSF	Deposits Settled Fine	38	M 5
	2.2	MGO	General Observation	49	NA

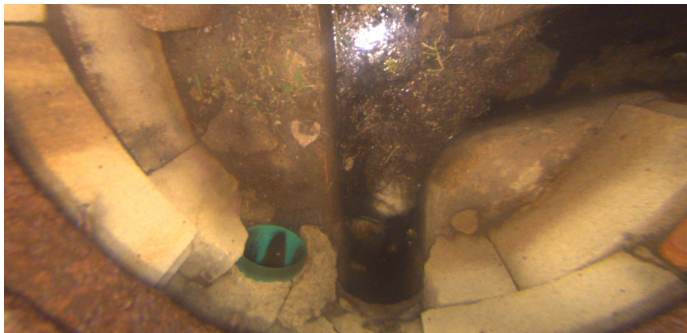

Code: **MGO**
Description: **General Observation**

Distance (ft): **.0**
Structural Grade: **0**
O&M Grade: **0**
Clock Start/From:
Clock To:
1st Value:
2nd Value:
Value Percent:
Step: **NO**
Remarks: **access mh**



Code: **DB**
Description: **Displaced Brick**

Distance (ft): **.4**
Structural Grade: **3**
O&M Grade: **0**
Clock Start/From: **12**
Clock To: **12**
1st Value:
2nd Value:
Value Percent:
Step: **NO**
Remarks:



Code: **DSF**
Description: **Deposits Settled Fine**

Distance (ft): **2.2**
Structural Grade: **0**
O&M Grade: **5**
Clock Start/From: **4**
Clock To: **8**
1st Value:
2nd Value:
Value Percent: **40.000**
Step: **NO**
Remarks:



Code: **MGO**
Description: **General Observation**

Distance (ft): **2.2**
Structural Grade: **0**
O&M Grade: **0**
Clock Start/From:
Clock To:
1st Value:
2nd Value:
Value Percent:
Step: **NO**
Remarks: **end of survey**