

Manhole Inspection Report



Date:	04/16/2018	Weather:		Coding:	RZMACP
MH#:	M-103-029	Owner:	NA	Len. Surveyed:	13.9
P.O.#:		Surveyor:	John Kuglmaier	Rim to Invert:	16.0
Customer:		Cert. #:	U-1215-07002349	Wall Material:	Concrete (reinforced)

Street:	Alley between 38th and 39th Ave 15	Project:	Hobart, IN
City:	Hobart, IN	GPS Northing:	0.0
Location:		GPS Easting:	0.0
Drain Area:	Northwest	GPS Accuracy:	Nearest Meter
Cover Shape:	Circular	Evidence of Surcharge:	Yes
Cover Size:	23.0	Potential for Runoff:	None
Comments:			

O&M Index:	<u>3.00</u>	O&M Quick:	3100	O&M Rating:	<u>3.00</u>
Structural Index:	<u>0.00</u>	Structural Quick:	0000	Structural Rating:	<u>0.00</u>
Overall Index:	<u>3.00</u>	Overall Quick:	3100	Overall Rating:	<u>3.00</u>

Position	Code	Observation	Video (sec)	Grade
M-103-029				
.0	MGP	General Photo	10	NA
2.3	MGP	General Photo	28	NA
11.4	RMJ	Roots Medium Joint	60	M 3
11.8	IS	Infil Stain	73	NA
12.9	MGO	General Observation	87	NA



Code: **MGP**
Description: **General Photo**

Distance (ft): **.0**
Structural Grade: **0**
O&M Grade: **0**
Clock Start/From:
Clock To:
1st Value:
2nd Value:
Value Percent:
Step: **NO**
Remarks:

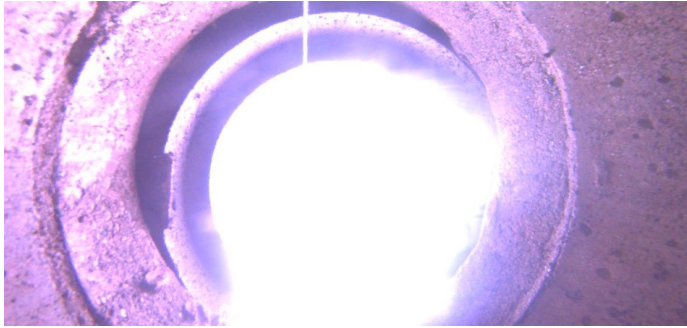

Code: **MGP**
Description: **General Photo**

Distance (ft): **2.3**
Structural Grade: **0**
O&M Grade: **0**
Clock Start/From:
Clock To:
1st Value:
2nd Value:
Value Percent:
Step: **NO**
Remarks:



Code: **RMJ**
Description: **Roots Medium Joint**

Distance (ft): **11.4**
Structural Grade: **0**
O&M Grade: **3**
Clock Start/From: **8**
Clock To:
1st Value:
2nd Value:
Value Percent: **10.000**
Step: **NO**
Remarks:



Code: **IS**
Description: **Infil Stain**

Distance (ft): **11.8**
Structural Grade: **0**
O&M Grade: **0**
Clock Start/From: **10**
Clock To:
1st Value:
2nd Value:
Value Percent:
Step: **NO**
Remarks:



Code: **MGO**
Description: **General Observation**

Distance (ft): **12.9**
Structural Grade: **0**
O&M Grade: **0**
Clock Start/From:
Clock To:
1st Value:
2nd Value:
Value Percent:
Step: **NO**
Remarks: **Ins. Comp.**