

Manhole Inspection Report



| | | | | | |
|-----------|-------------------|-----------|------------------------|----------------|------------------------------|
| Date: | 03/20/2018 | Weather: | | Coding: | RZMACP |
| MH#: | M-108-017 | Owner: | NA | Len. Surveyed: | 8.3 |
| P.O.#: | | Surveyor: | John Kuglmaier | Rim to Invert: | 9.1 |
| Customer: | | Cert. #: | U-1215-07002349 | Wall Material: | Concrete (reinforced) |

| | | | |
|--------------|-----------------------------|------------------------|-------------------|
| Street: | 14th Ln. Alabama St. | Project: | Hobart, IN |
| City: | Hobart, IN | GPS Northing: | 2889631.82 |
| Location: | | GPS Easting: | 2889631.82 |
| Drain Area: | Southwest | GPS Accuracy: | Sub-Meter |
| Cover Shape: | Circular | Evidence of Surcharge: | Yes |
| Cover Size: | 22.5 | Potential for Runoff: | None |
| Comments: | | | |

| | | | | | |
|-------------------|-------------|-------------------|-------------|--------------------|-------------|
| O&M Index: | 2.00 | O&M Quick: | 2100 | O&M Rating: | 2.00 |
| Structural Index: | 0.00 | Structural Quick: | 0000 | Structural Rating: | 0.00 |
| Overall Index: | 2.00 | Overall Quick: | 2100 | Overall Rating: | 2.00 |

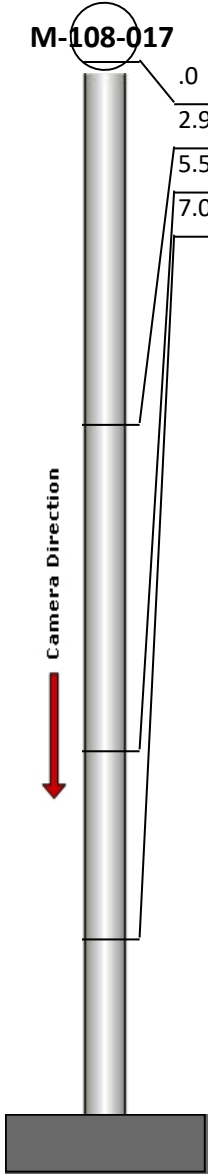
| | Position | Code | Observation | Video (sec) | Grade |
|--|----------|------|-------------------------|-------------|-------|
|  | .0 | MGP | General Photo | 10 | NA |
| | 2.9 | MGP | General Photo | 30 | NA |
| | 5.5 | DAZ | Deposits Attached Other | 49 | M 2 |
| | 7.0 | MGO | General Observation | 63 | NA |
| | | | | | |

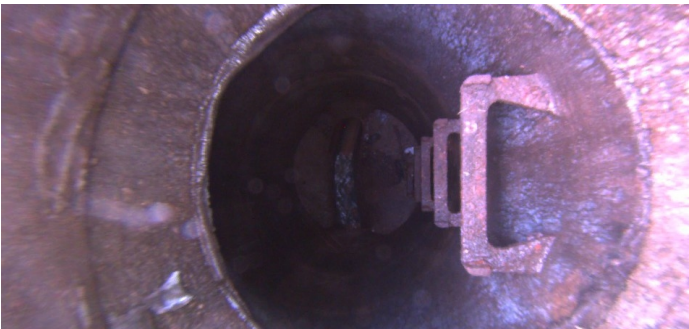

Code: **MGP**
 Description: **General Photo**

Distance (ft): **.0**
 Structural Grade: **0**
 O&M Grade: **0**
 Clock Start/From:
 Clock To:
 1st Value:
 2nd Value:
 Value Percent:
 Step: **NO**
 Remarks:



Code: **MGP**
Description: **General Photo**

Distance (ft): **2.9**
Structural Grade: **0**
O&M Grade: **0**
Clock Start/From:
Clock To:
1st Value:
2nd Value:
Value Percent:
Step: **NO**
Remarks:



Code: **DAZ**
Description: **Deposits Attached Other**

Distance (ft): **5.5**
Structural Grade: **0**
O&M Grade: **2**
Clock Start/From: **12**
Clock To: **3**
1st Value:
2nd Value:
Value Percent: **5.000**
Step: **NO**
Remarks: **Mixed materials**



Code: **MGO**
Description: **General Observation**

Distance (ft): **7.0**
Structural Grade: **0**
O&M Grade: **0**
Clock Start/From:
Clock To:
1st Value:
2nd Value:
Value Percent:
Step: **NO**
Remarks: **Ins. Comp.**