

Manhole Inspection Report



Date:	03/22/2018	Weather:		Coding:	RZMACP
MH#:	M-108-019	Owner:	NA	Len. Surveyed:	8.1
P.O.#:		Surveyor:	John Kuglmaier	Rim to Invert:	8.1
Customer:		Cert. #:	U-1215-07002349	Wall Material:	Concrete (reinforced)

Street:	East of Alabama St. 160' South of 57	Project:	Hobart, IN
City:	Hobart, IN	GPS Northing:	0.0
Location:		GPS Easting:	0.0
Drain Area:	Southwest	GPS Accuracy:	Nearest Meter
Cover Shape:	Circular	Evidence of Surcharge:	No
Cover Size:	22.5	Potential for Runoff:	None
Comments:			

O&M Index:	<u>2.00</u>	O&M Quick:	<u>2100</u>	O&M Rating:	<u>2.00</u>
Structural Index:	<u>3.00</u>	Structural Quick:	<u>3100</u>	Structural Rating:	<u>3.00</u>
Overall Index:	<u>2.50</u>	Overall Quick:	<u>3121</u>	Overall Rating:	<u>5.00</u>

Position	Code	Observation	Video (sec)	Grade
M-108-019				
.0	MGP	General Photo	10	NA
.0	FL	Fracture Longitudinal	22	S 3
2.5	MGP	General Photo	40	NA
4.9	DSF	Deposits Settled Fine	58	M 2
6.2	MGO	General Observation	72	NA

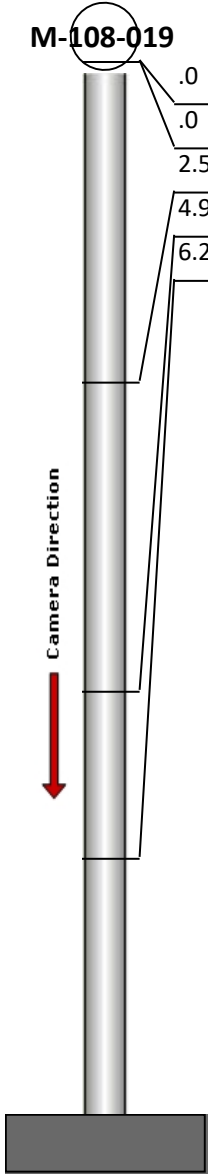

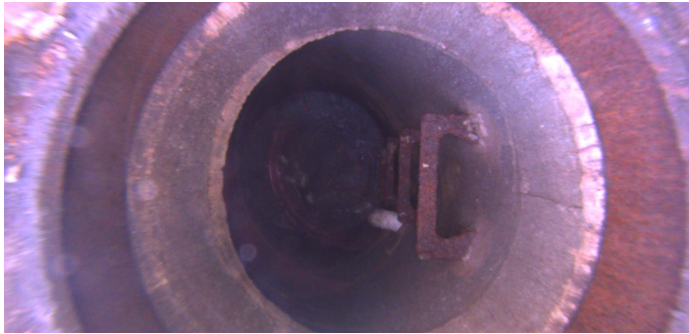

Code: **MGP**
Description: **General Photo**

Distance (ft): **.0**
Structural Grade: **0**
O&M Grade: **0**
Clock Start/From:
Clock To:
1st Value:
2nd Value:
Value Percent:
Step: **NO**
Remarks:

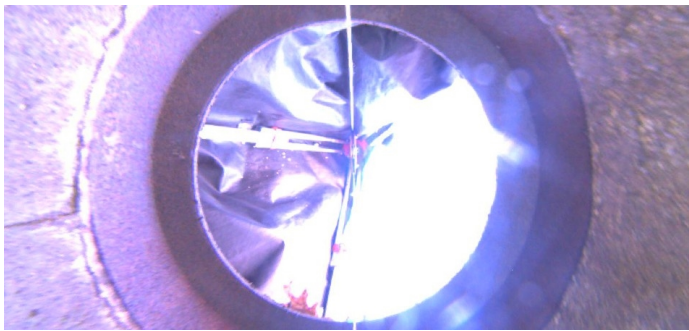

Code: **FL**
Description: **Fracture Longitudinal**

Distance (ft): **.0**
Structural Grade: **3**
O&M Grade: **0**
Clock Start/From: **3**
Clock To:
1st Value:
2nd Value:
Value Percent:
Step: **NO**
Remarks:



Code: **MGP**
Description: **General Photo**

Distance (ft): **2.5**
Structural Grade: **0**
O&M Grade: **0**
Clock Start/From:
Clock To:
1st Value:
2nd Value:
Value Percent:
Step: **NO**
Remarks:



Code: **DSF**
Description: **Deposits Settled Fine**

Distance (ft): **4.9**
Structural Grade: **0**
O&M Grade: **2**
Clock Start/From: **12**
Clock To: **12**
1st Value:
2nd Value:
Value Percent: **5.000**
Step: **NO**
Remarks:



Code: **MGO**
Description: **General Observation**

Distance (ft): **6.2**
Structural Grade: **0**
O&M Grade: **0**
Clock Start/From:
Clock To:
1st Value:
2nd Value:
Value Percent:
Step: **NO**
Remarks: **Ins. Comp.**