

# Manhole Inspection Report



|           |                   |           |                        |                |                              |
|-----------|-------------------|-----------|------------------------|----------------|------------------------------|
| Date:     | <b>03/22/2018</b> | Weather:  |                        | Coding:        | <b>RZMACP</b>                |
| MH#:      | <b>M-108-031</b>  | Owner:    | <b>NA</b>              | Len. Surveyed: | <b>8.3</b>                   |
| P.O.#:    |                   | Surveyor: | <b>John Kuglmaier</b>  | Rim to Invert: | <b>8.9</b>                   |
| Customer: |                   | Cert. #:  | <b>U-1215-07002349</b> | Wall Material: | <b>Concrete (reinforced)</b> |

|              |  |                        |                      |
|--------------|--|------------------------|----------------------|
| Street:      | <b>566' North of West 15th Pl. West of</b> | Project:               | <b>Hobart, IN</b>    |
| City:        | <b>Hobart, IN</b>                          | GPS Northing:          | <b>0.0</b>           |
| Location:    |  | GPS Easting:           | <b>0.0</b>           |
| Drain Area:  | <b>Southwest</b>                           | GPS Accuracy:          | <b>Nearest Meter</b> |
| Cover Shape: | <b>Circular</b>                            | Evidence of Surcharge: | <b>No</b>            |
| Cover Size:  | <b>22.5</b>                                | Potential for Runoff:  | <b>None</b>          |
| Comments:    |  |                        |                      |

|                   |             |                   |             |                    |             |
|-------------------|-------------|-------------------|-------------|--------------------|-------------|
| O&M Index:        | <b>0.00</b> | O&M Quick:        | <b>0000</b> | O&M Rating:        | <b>0.00</b> |
| Structural Index: | <b>0.00</b> | Structural Quick: | <b>0000</b> | Structural Rating: | <b>0.00</b> |
| Overall Index:    | <b>0.00</b> | Overall Quick:    | <b>0000</b> | Overall Rating:    | <b>0.00</b> |

| Position | Code | Observation         | Video (sec) | Grade |
|----------|------|---------------------|-------------|-------|
| 0.0      | MGP  | General Photo       | 10          | NA    |
| 2.7      | MGP  | General Photo       | 29          | NA    |
| 3.2      | IS   | Infil Stain         | 44          | NA    |
| 5.5      | IS   | Infil Stain         | 61          | NA    |
| 7.0      | MGO  | General Observation | 75          | NA    |

|              |                      |
|--------------|----------------------|
| Code:        | <b>MGP</b>           |
| Description: | <b>General Photo</b> |

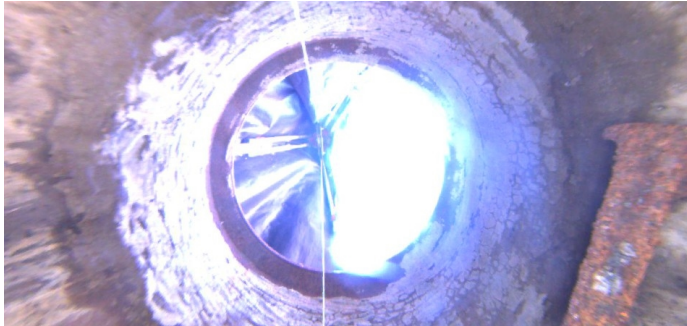

Code: **MGP**  
Description: **General Photo**

Distance (ft): **2.7**  
Structural Grade: **0**  
O&M Grade: **0**  
Clock Start/From:  
Clock To:  
1st Value:  
2nd Value:  
Value Percent:  
Step: **NO**  
Remarks:

---



Code: **IS**  
Description: **Infil Stain**

Distance (ft): **3.2**  
Structural Grade: **0**  
O&M Grade: **0**  
Clock Start/From: **6**  
Clock To: **10**  
1st Value:  
2nd Value:  
Value Percent:  
Step: **NO**  
Remarks:

---



Code: **IS**  
Description: **Infil Stain**

Distance (ft): **5.5**  
Structural Grade: **0**  
O&M Grade: **0**  
Clock Start/From: **3**  
Clock To:  
1st Value:  
2nd Value:  
Value Percent:  
Step: **NO**  
Remarks:



|                   |                            |
|-------------------|----------------------------|
| Code:             | <b>MGO</b>                 |
| Description:      | <b>General Observation</b> |
| Distance (ft):    | <b>7.0</b>                 |
| Structural Grade: | <b>0</b>                   |
| O&M Grade:        | <b>0</b>                   |
| Clock Start/From: |                            |
| Clock To:         |                            |
| 1st Value:        |                            |
| 2nd Value:        |                            |
| Value Percent:    |                            |
| Step:             | <b>NO</b>                  |
| Remarks:          | <b>Ins. Comp.</b>          |