

Manhole Inspection Report



Date:	03/22/2018	Weather:		Coding:	RZMACP
MH#:	M-108-038	Owner:	NA	Len. Surveyed:	4.2
P.O.#:		Surveyor:	John Kuglmaier	Rim to Invert:	5.0
Customer:		Cert. #:	U-1215-07002349	Wall Material:	Concrete (reinforced)

Street:	143' South of West 15th Pl. West of	Project:	Hobart, IN
City:	Hobart, IN	GPS Northing:	0.0
Location:		GPS Easting:	0.0
Drain Area:	Southwest	GPS Accuracy:	Nearest Meter
Cover Shape:	Circular	Evidence of Surcharge:	No
Cover Size:	22.5	Potential for Runoff:	None
Comments:			

O&M Index:	<u>0.00</u>	O&M Quick:	<u>0000</u>	O&M Rating:	<u>0.00</u>
Structural Index:	<u>0.00</u>	Structural Quick:	<u>0000</u>	Structural Rating:	<u>0.00</u>
Overall Index:	<u>0.00</u>	Overall Quick:	<u>0000</u>	Overall Rating:	<u>0.00</u>

Position	Code	Observation	Video (sec)	Grade
M-108-038				
.0	MGP	General Photo	10	NA
2.4	MGP	General Photo	28	NA
3.5	MGO	General Observation	44	NA



Code: **MGP**
Description: **General Photo**

Distance (ft): **.0**
Structural Grade: **0**
O&M Grade: **0**
Clock Start/From:
Clock To:
1st Value:
2nd Value:
Value Percent:
Step: **NO**
Remarks:

Code: **MGP**
Description: **General Photo**

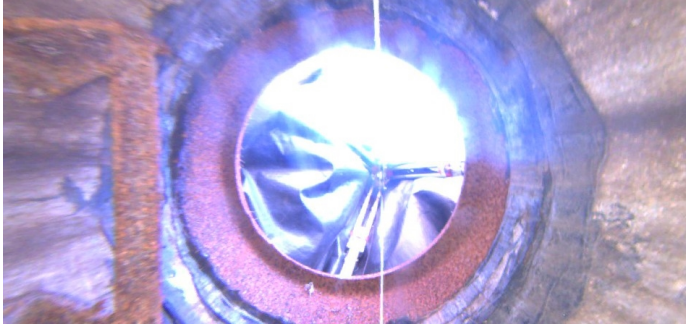

Distance (ft): **2.4**
Structural Grade: **0**
O&M Grade: **0**
Clock Start/From:
Clock To:
1st Value:
2nd Value:
Value Percent:
Step: **NO**
Remarks:

Code: **MGO**
Description: **General Observation**



Distance (ft): **3.5**
Structural Grade: **0**
O&M Grade: **0**
Clock Start/From:
Clock To:
1st Value:
2nd Value:
Value Percent:
Step: **NO**
Remarks: **Ins. Comp.**