

Manhole Inspection Report



Date:	04/17/2018	Weather:		Coding:	RZMACP
MH#:	M-203-018	Owner:	NA	Len. Surveyed:	5.1
P.O.#:		Surveyor:	Jen Costello	Rim to Invert:	7.5
Customer:		Cert. #:	U-907-5518	Wall Material:	Concrete (reinforced)

Street:	161' South of 37th Ave. 170' West of	Project:	Hobart, IN
City:	Hobart, IN	GPS Northing:	0.0
Location:		GPS Easting:	0.0
Drain Area:	Northwest	GPS Accuracy:	Nearest Meter
Cover Shape:	Circular	Evidence of Surcharge:	No
Cover Size:	23.0	Potential for Runoff:	None
Comments:			

O&M Index:	<u>2.00</u>	O&M Quick:	2100	O&M Rating:	<u>2.00</u>
Structural Index:	<u>3.00</u>	Structural Quick:	3100	Structural Rating:	<u>3.00</u>
Overall Index:	<u>2.50</u>	Overall Quick:	3121	Overall Rating:	<u>5.00</u>

Position	Code	Observation	Video (sec)	Grade
M-203-018				
.0	MGP	General Photo	10	NA
.2	SAV	Surface Aggregate Visible	22	S 3
2.2	IW	Infil Weeper	37	M 2
5.1	MGO	General Observation	54	NA



Code: **MGP**
Description: **General Photo**

Distance (ft): **.0**
Structural Grade: **0**
O&M Grade: **0**
Clock Start/From:
Clock To:
1st Value:
2nd Value:
Value Percent:
Step: **NO**
Remarks: **access mh**



Code: **SAV**
Description: **Surface Aggregate Visible**

Distance (ft): **.2**
Structural Grade: **3**
O&M Grade: **0**
Clock Start/From: **12**
Clock To: **12**
1st Value:
2nd Value:
Value Percent:
Step: **NO**
Remarks:

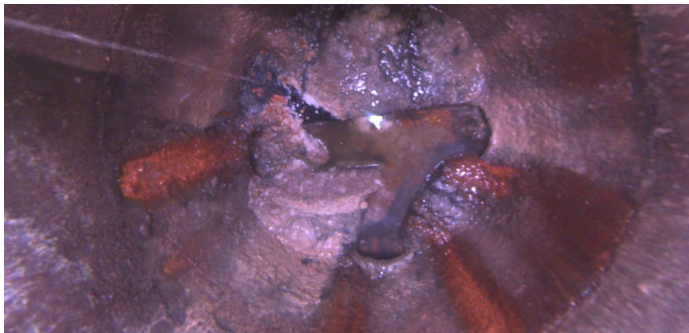

Code: **IW**
Description: **Infil Weeper**

Distance (ft): **2.2**
Structural Grade: **0**
O&M Grade: **2**
Clock Start/From: **12**
Clock To: **12**
1st Value:
2nd Value:
Value Percent:
Step: **NO**
Remarks:

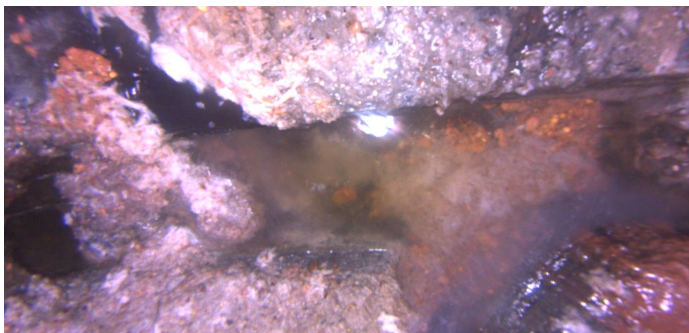

Code: **MGO**
Description: **General Observation**

Distance (ft): **5.1**
Structural Grade: **0**
O&M Grade: **0**
Clock Start/From:
Clock To:
1st Value:
2nd Value:
Value Percent:
Step: **NO**
Remarks: **end survey**