

# Manhole Inspection Report



Date:	<b>09/20/2022</b>	Weather:		Coding:	<b>RZMACP</b>
MH#:	<b>M-203-019</b>	Owner:	<b>NA</b>	Len. Surveyed:	<b>5.2</b>
P.O.#:		Surveyor:	<b>Jen Costello</b>	Rim to Invert:	<b>6.0</b>
Customer:		Cert. #:	<b>U-907-5518</b>	Wall Material:	<b>Concrete (cast in place)</b>

Street:	<b>161' South of 37th Ave. On Parker St</b>	Project:	<b>Hobart, IN</b>
City:	<b>Hobart, IN</b>	GPS Northing:	<b>2295693.883</b>
Location:	<b>Yard</b>	GPS Easting:	<b>2893763.674</b>
Drain Area:	<b>Northwest</b>	GPS Accuracy:	<b>Sub-Meter</b>
Cover Shape:	<b>Circular</b>	Evidence of Surcharge:	<b>Yes</b>
Cover Size:	<b>24.0</b>	Potential for Runoff:	<b>None</b>
Comments:			

O&M Index:	<b>1.67</b>	O&M Quick:	<b>2211</b>	O&M Rating:	<b>5.00</b>
Structural Index:	<b>1.00</b>	Structural Quick:	<b>1500</b>	Structural Rating:	<b>5.00</b>
Overall Index:	<b>1.25</b>	Overall Quick:	<b>2216</b>	Overall Rating:	<b>10.00</b>

Position	Code	Observation	Video (sec)	Grade
<div> <div> <div>M-203-019</div> <div> <div>Camera Direction</div> <div></div> </div> </div> <div></div> </div>				
.0	MGO	General Observation	10	NA
.0	SRI	Surface Roughness Increased	21	S 1
.0	DAR	Deposits Attached Ragging	32	M 2
.0	RFJ	Roots Fine Joint	44	M 1
2.0	MGO	General Observation	61	NA
4.9	DSZ	Deposits Settled Other	81	M 2
4.9	SRI	Surface Roughness Increased	92	S 1
4.9	MGO	General Observation	103	NA



Code: **MGO**  
Description: **General Observation**

Distance (ft): **.0**  
Structural Grade: **0**  
O&M Grade: **0**  
Clock Start/From:  
Clock To:  
1st Value:  
2nd Value:  
Value Percent:  
Step: **NO**  
Remarks: **access mh**



Code: **SRI**  
Description: **Surface Roughness Increased**

Distance (ft): **.0**  
Structural Grade: **1**  
O&M Grade: **0**  
Clock Start/From: **12**  
Clock To: **12**  
1st Value:  
2nd Value:  
Value Percent:  
Step: **NO**  
Remarks:

---



Code: **DAR**  
Description: **Deposits Attached Ragging**

Distance (ft): **.0**  
Structural Grade: **0**  
O&M Grade: **2**  
Clock Start/From: **3**  
Clock To:  
1st Value:  
2nd Value:  
Value Percent: **5.000**  
Step: **NO**  
Remarks:

---



Code: **RFJ**  
Description: **Roots Fine Joint**

Distance (ft): **.0**  
Structural Grade: **0**  
O&M Grade: **1**  
Clock Start/From: **8**  
Clock To:  
1st Value:  
2nd Value:  
Value Percent:  
Step: **NO**  
Remarks:

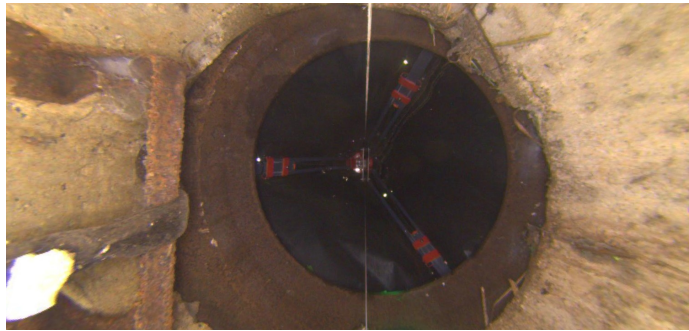

Code: **MGO**  
Description: **General Observation**

Distance (ft): **2.0**  
Structural Grade: **0**  
O&M Grade: **0**  
Clock Start/From:  
Clock To:  
1st Value:  
2nd Value:  
Value Percent:  
Step: **NO**  
Remarks: **underside of frame**



Code: **DSZ**  
Description: **Deposits Settled Other**

Distance (ft): **4.9**  
Structural Grade: **0**  
O&M Grade: **2**  
Clock Start/From: **12**  
Clock To: **12**  
1st Value:  
2nd Value:  
Value Percent: **5.000**  
Step: **NO**  
Remarks: **misc**



Code: **SRI**  
Description: **Surface Roughness Increased**

Distance (ft): **4.9**  
Structural Grade: **1**  
O&M Grade: **0**  
Clock Start/From: **12**  
Clock To: **12**  
1st Value:  
2nd Value:  
Value Percent:  
Step: **NO**  
Remarks:

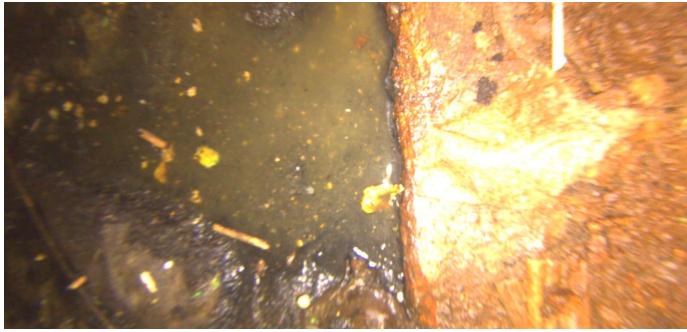

Code:	<b>MGO</b>
Description:	<b>General Observation</b>
Distance (ft):	<b>4.9</b>
Structural Grade:	<b>0</b>
O&M Grade:	<b>0</b>
Clock Start/From:	
Clock To:	
1st Value:	
2nd Value:	
Value Percent:	
Step:	<b>NO</b>
Remarks:	<b>end of survey</b>