

Manhole Inspection Report



Date:	10/05/2022	Weather:		Coding:	RZMACP
MH#:	M-303-028	Owner:	NA	Len. Surveyed:	8.0
P.O.#:		Surveyor:	Jen Costello	Rim to Invert:	9.2
Customer:		Cert. #:	U-907-5518	Wall Material:	Concrete (cast in place)

Street:	Alley between 38th Ave. and 38th Pl	Project:	Hobart, IN
City:	Hobart, IN	GPS Northing:	2295015.976
Location:	Other	GPS Easting:	2895064.986
Drain Area:	Northwest	GPS Accuracy:	Sub-Meter
Cover Shape:	Circular	Evidence of Surcharge:	No
Cover Size:	24.0	Potential for Runoff:	None
Comments:			

O&M Index:	2.67	O&M Quick:	4122	O&M Rating:	8.00
Structural Index:	1.00	Structural Quick:	1800	Structural Rating:	8.00
Overall Index:	1.45	Overall Quick:	4122	Overall Rating:	16.00

The diagram shows a vertical pole with a base. A red arrow labeled "Camera Direction" points downwards along the pole. A circle at the top of the pole is labeled "M-803-028". Lines connect this circle to the first three rows of the table. The table has five columns: Position, Code, Observation, Video (sec), and Grade.

Position	Code	Observation	Video (sec)	Grade
.0	MGO	General Observation	10	NA
.0	SRI	Surface Roughness Increased	21	S 1
.0	RFB	Roots Fine Barrel	32	M 2
2.2	MGO	General Observation	50	NA
6.3	RMB	Roots Medium Barrel	73	M 4
8.0	DSF	Deposits Settled Fine	88	M 2
8.0	SRI	Surface Roughness Increased	99	S 1
8.0	MGO	General Observation	110	NA

Code:	MGO
Description:	General Observation



Code: **SRI**
Description: **Surface Roughness Increased**

Distance (ft): **.0**
Structural Grade: **1**
O&M Grade: **0**
Clock Start/From: **12**
Clock To: **12**
1st Value:
2nd Value:
Value Percent:
Step: **NO**
Remarks:



Code: **RFB**
Description: **Roots Fine Barrel**

Distance (ft): **.0**
Structural Grade: **0**
O&M Grade: **2**
Clock Start/From: **12**
Clock To: **12**
1st Value:
2nd Value:
Value Percent:
Step: **NO**
Remarks:

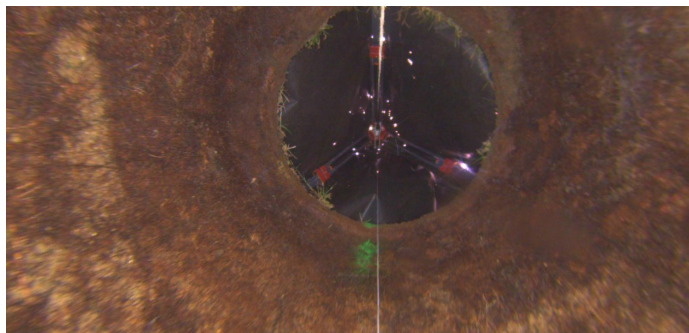

Code: **MGO**
Description: **General Observation**

Distance (ft): **2.2**
Structural Grade: **0**
O&M Grade: **0**
Clock Start/From:
Clock To:
1st Value:
2nd Value:
Value Percent:
Step: **NO**
Remarks: **access mh**



Code: **RMB**
Description: **Roots Medium Barrel**

Distance (ft): **6.3**
Structural Grade: **0**
O&M Grade: **4**
Clock Start/From: **10**
Clock To: **2**
1st Value:
2nd Value:
Value Percent: **20.000**
Step: **NO**
Remarks:



Code: **DSF**
Description: **Deposits Settled Fine**

Distance (ft): **8.0**
Structural Grade: **0**
O&M Grade: **2**
Clock Start/From: **12**
Clock To: **12**
1st Value:
2nd Value:
Value Percent: **5.000**
Step: **NO**
Remarks:



Code: **SRI**
Description: **Surface Roughness Increased**

Distance (ft): **8.0**
Structural Grade: **1**
O&M Grade: **0**
Clock Start/From: **12**
Clock To: **12**
1st Value:
2nd Value:
Value Percent:
Step: **NO**
Remarks:



Code:	MGO
Description:	General Observation
Distance (ft):	8.0
Structural Grade:	0
O&M Grade:	0
Clock Start/From:	
Clock To:	
1st Value:	
2nd Value:	
Value Percent:	
Step:	NO
Remarks:	end of survey