

Manhole Inspection Report



Date:	10/05/2022	Weather:		Coding:	RZMACP
MH#:	M-303-035	Owner:	NA	Len. Surveyed:	8.1
P.O.#:		Surveyor:	Jen Costello	Rim to Invert:	9.4
Customer:		Cert. #:	U-907-5518	Wall Material:	Concrete (cast in place)

Street:	Alley between 37th Pl. and 38th Ave	Project:	Hobart, IN
City:	Hobart, IN	GPS Northing:	2295334.269
Location:	Other	GPS Easting:	2894802.06
Drain Area:	Northwest	GPS Accuracy:	Sub-Meter
Cover Shape:	Circular	Evidence of Surcharge:	No
Cover Size:	24.0	Potential for Runoff:	None
Comments:			

O&M Index:	2.67	O&M Quick:	4122	O&M Rating:	8.00
Structural Index:	1.00	Structural Quick:	1800	Structural Rating:	8.00
Overall Index:	1.45	Overall Quick:	4122	Overall Rating:	16.00

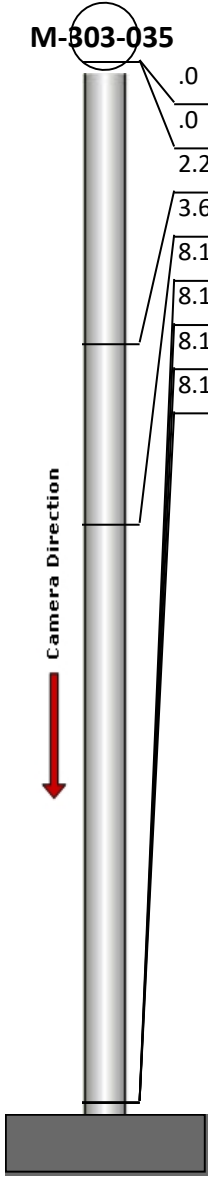
	Position	Code	Observation	Video (sec)	Grade
	.0	MGO	General Observation	10	NA
	.0	SRI	Surface Roughness Increased	21	S 1
	2.2	MGO	General Observation	39	NA
	3.6	IW	Infil Weeper	56	M 2
	8.1	DSF	Deposits Settled Fine	77	M 2
	8.1	DSF	Deposits Settled Fine	89	M 4
	8.1	SRI	Surface Roughness Increased	100	S 1
	8.1	MGO	General Observation	111	NA



Code: **MGO**
Description: **General Observation**

Distance (ft): **.0**
Structural Grade: **0**
O&M Grade: **0**
Clock Start/From:
Clock To:
1st Value:
2nd Value:
Value Percent:
Step: **NO**
Remarks: **access mh**



Code:	SRI
Description:	Surface Roughness Increased
Distance (ft):	.0
Structural Grade:	1
O&M Grade:	0
Clock Start/From:	12
Clock To:	12
1st Value:	
2nd Value:	
Value Percent:	
Step:	NO
Remarks:	

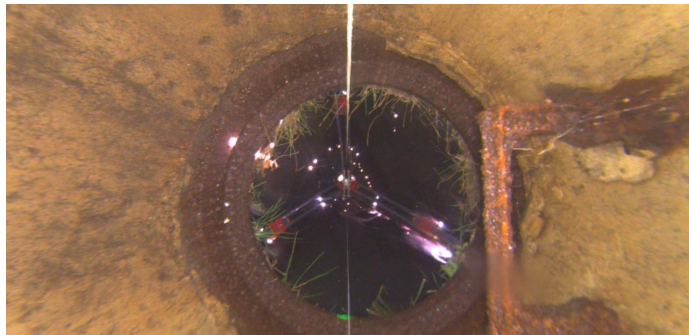

Code:	MGO
Description:	General Observation
Distance (ft):	2.2
Structural Grade:	0
O&M Grade:	0
Clock Start/From:	
Clock To:	
1st Value:	
2nd Value:	
Value Percent:	
Step:	NO
Remarks:	underside of frame



Code:	IW
Description:	Infil Weeper
Distance (ft):	3.6
Structural Grade:	0
O&M Grade:	2
Clock Start/From:	3
Clock To:	
1st Value:	
2nd Value:	
Value Percent:	
Step:	NO
Remarks:	



Code: **DSF**
Description: **Deposits Settled Fine**

Distance (ft): **8.1**
Structural Grade: **0**
O&M Grade: **2**
Clock Start/From: **12**
Clock To: **12**
1st Value:
2nd Value:
Value Percent: **5.000**
Step: **NO**
Remarks:



Code: **DSF**
Description: **Deposits Settled Fine**

Distance (ft): **8.1**
Structural Grade: **0**
O&M Grade: **4**
Clock Start/From: **4**
Clock To: **8**
1st Value:
2nd Value:
Value Percent: **30.000**
Step: **NO**
Remarks:



Code: **SRI**
Description: **Surface Roughness Increased**

Distance (ft): **8.1**
Structural Grade: **1**
O&M Grade: **0**
Clock Start/From: **12**
Clock To: **12**
1st Value:
2nd Value:
Value Percent:
Step: **NO**
Remarks:



Code:	MGO
Description:	General Observation
Distance (ft):	8.1
Structural Grade:	0
O&M Grade:	0
Clock Start/From:	
Clock To:	
1st Value:	
2nd Value:	
Value Percent:	
Step:	NO
Remarks:	end of survey