

Manhole Inspection Report



Date:	04/13/2018	Weather:		Coding:	RZMACP
MH#:	M-303-059	Owner:	NA	Len. Surveyed:	4.3
P.O.#:		Surveyor:	Jen Costello	Rim to Invert:	5.4
Customer:		Cert. #:	U-907-5518	Wall Material:	Concrete (reinforced)

Street:	Intersection of W. Hansen Blvd. and	Project:	Hobart, IN
City:	Hobart, IN	GPS Northing:	0.0
Location:		GPS Easting:	0.0
Drain Area:	Northwest	GPS Accuracy:	Nearest Meter
Cover Shape:	Circular	Evidence of Surcharge:	No
Cover Size:	23.0	Potential for Runoff:	None
Comments:			

O&M Index:	0.00	O&M Quick:	0000	O&M Rating:	0.00
Structural Index:	0.00	Structural Quick:	0000	Structural Rating:	0.00
Overall Index:	0.00	Overall Quick:	0000	Overall Rating:	0.00

The diagram illustrates a camera mast system for station M-803-059. The mast is a vertical pole with a base. A red arrow labeled "Camera Direction" points downwards, indicating the camera's field of view. A line connects the top of the mast to the first row of the observation table. The table lists four observations with their respective positions, codes, descriptions, video durations, and grades.

Position	Code	Observation	Video (sec)	Grade
.0	MGO	General Observation	10	NA
1.1	MGO	General Observation	24	NA
1.1	MGP	General Photo	37	NA
4.3	MGO	General Observation	56	NA

Code:	MGO
Description:	General Observation



Code: **MGO**
Description: **General Observation**

Distance (ft): **1.1**
Structural Grade: **0**
O&M Grade: **0**
Clock Start/From:
Clock To:
1st Value:
2nd Value:
Value Percent:
Step: **NO**
Remarks: **MISSING STEP**

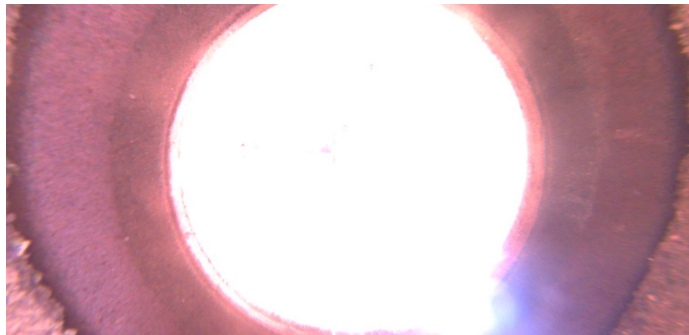

Code: **MGP**
Description: **General Photo**

Distance (ft): **1.1**
Structural Grade: **0**
O&M Grade: **0**
Clock Start/From:
Clock To:
1st Value:
2nd Value:
Value Percent:
Step: **NO**
Remarks: **UNDERSIDE OF FRAME**

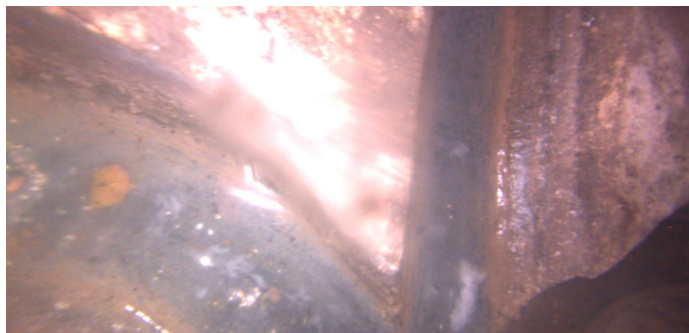

Code: **MGO**
Description: **General Observation**

Distance (ft): **4.3**
Structural Grade: **0**
O&M Grade: **0**
Clock Start/From:
Clock To:
1st Value:
2nd Value:
Value Percent:
Step: **NO**
Remarks: **END SURVEY**