

# Manhole Inspection Report



Date:	<b>04/28/2018</b>	Weather:		Coding:	<b>RZMACP</b>
MH#:	<b>M-305-037</b>	Owner:	<b>NA</b>	Len. Surveyed:	<b>8.7</b>
P.O.#:		Surveyor:	<b>Jen Costello</b>	Rim to Invert:	<b>9.5</b>
Customer:		Cert. #:	<b>U-907-5518</b>	Wall Material:	<b>Concrete (reinforced)</b>

Street:	<b>North of Crab Apple Ln. 22' West of</b>	Project:	<b>Hobart, IN</b>
City:	<b>Hobart, IN</b>	GPS Northing:	<b>2895390.066</b>
Location:		GPS Easting:	<b>2895390.066</b>
Drain Area:	<b>West</b>	GPS Accuracy:	<b>Sub-Meter</b>
Cover Shape:	<b>Circular</b>	Evidence of Surcharge:	<b>No</b>
Cover Size:	<b>23.0</b>	Potential for Runoff:	<b>None</b>
Comments:			

O&M Index:	<b>0.00</b>	O&M Quick:	<b>0000</b>	O&M Rating:	<b>0.00</b>
Structural Index:	<b>0.00</b>	Structural Quick:	<b>0000</b>	Structural Rating:	<b>0.00</b>
Overall Index:	<b>0.00</b>	Overall Quick:	<b>0000</b>	Overall Rating:	<b>0.00</b>

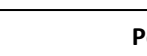
Position	Code	Observation	Video (sec)	Grade
 <b>M-305-037</b>	.0	General Observation	11	NA
	1.8	General Observation	28	NA
	8.7	General Observation	56	NA

Code:	MGO
Description:	General Observation

Distance (ft): .0

O&M Grade: **0**

1st Value

Value Percent:

Remarks: **access MH**

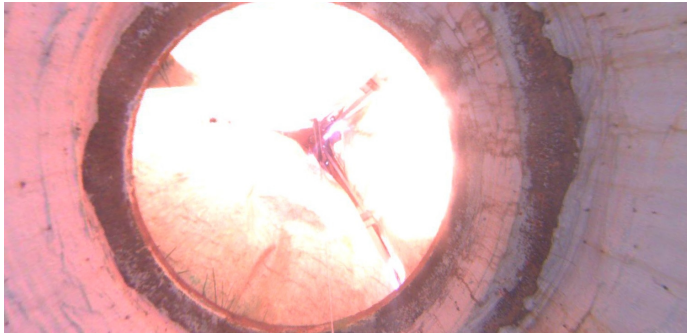

Code:	MGO
Description:	General Observation
Distance (ft):	1.8
Structural Grade:	0
O&M Grade:	0
Clock Start/From:	
Clock To:	
1st Value:	
2nd Value:	
Value Percent:	
Step:	NO
Remarks:	UNDERSIDE OF FRAME

---



Code:	MGO
Description:	General Observation
Distance (ft):	8.7
Structural Grade:	0
O&M Grade:	0
Clock Start/From:	
Clock To:	
1st Value:	
2nd Value:	
Value Percent:	
Step:	NO
Remarks:	END SURVEY