

Manhole Inspection Report



Date:	04/20/2018	Weather:		Coding:	RZMACP
MH#:	M-305-048	Owner:	NA	Len. Surveyed:	16.5
P.O.#:		Surveyor:	Jen Costello	Rim to Invert:	18.4
Customer:		Cert. #:	U-907-5518	Wall Material:	Concrete (reinforced)

Street:	3rd St. Woodland Ln. to the West.	Project:	Hobart, IN
City:	Hobart, IN	GPS Northing:	0.0
Location:		GPS Easting:	0.0
Drain Area:	West	GPS Accuracy:	Nearest Meter
Cover Shape:	Circular	Evidence of Surcharge:	No
Cover Size:	23.0	Potential for Runoff:	None
Comments:			

O&M Index:	2.25	O&M Quick:	3123	O&M Rating:	9.00
Structural Index:	0.00	Structural Quick:	0000	Structural Rating:	0.00
Overall Index:	2.25	Overall Quick:	3123	Overall Rating:	9.00

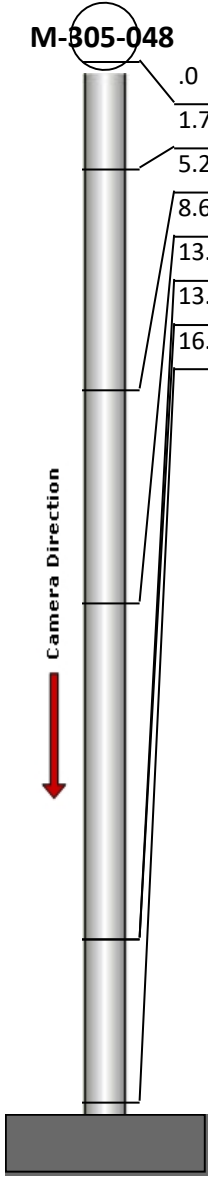
	Position	Code	Observation	Video (sec)	Grade
	.0	MGO	General Observation	11	NA
	1.7	MGP	General Photo	28	NA
	5.2	IW	Infil Weeper	48	M 2
	8.6	DAR	Deposits Attached Ragging	66	M 2
	13.9	DAE	Deposits Attached Encrustation	88	M 2
	13.9	ID	Infil Dripper	98	M 3
	16.5	MGO	General Observation	115	NA



Code: **MGO**
Description: **General Observation**

Distance (ft): **.0**
Structural Grade: **0**
O&M Grade: **0**
Clock Start/From:
Clock To:
1st Value:
2nd Value:
Value Percent:
Step: **NO**
Remarks: **ACCESS MH**

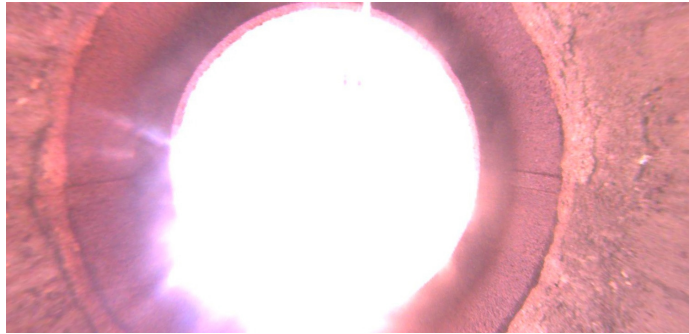

Code:	MGP
Description:	General Photo
Distance (ft):	1.7
Structural Grade:	0
O&M Grade:	0
Clock Start/From:	
Clock To:	
1st Value:	
2nd Value:	
Value Percent:	
Step:	NO
Remarks:	UNDERSIDE OF FRAME



Code:	IW
Description:	Infil Weeper
Distance (ft):	5.2
Structural Grade:	0
O&M Grade:	2
Clock Start/From:	12
Clock To:	12
1st Value:	
2nd Value:	
Value Percent:	
Step:	NO
Remarks:	



Code:	DAR
Description:	Deposits Attached Ragging
Distance (ft):	8.6
Structural Grade:	0
O&M Grade:	2
Clock Start/From:	12
Clock To:	
1st Value:	
2nd Value:	
Value Percent:	5.000
Step:	YES
Remarks:	



Code:	DAE
Description:	Deposits Attached Encrustation
Distance (ft):	13.9
Structural Grade:	0
O&M Grade:	2
Clock Start/From:	2
Clock To:	4
1st Value:	
2nd Value:	
Value Percent:	5.000
Step:	NO
Remarks:	



Code:	ID
Description:	Infil Dripper
Distance (ft):	13.9
Structural Grade:	0
O&M Grade:	3
Clock Start/From:	3
Clock To:	
1st Value:	
2nd Value:	
Value Percent:	
Step:	NO
Remarks:	

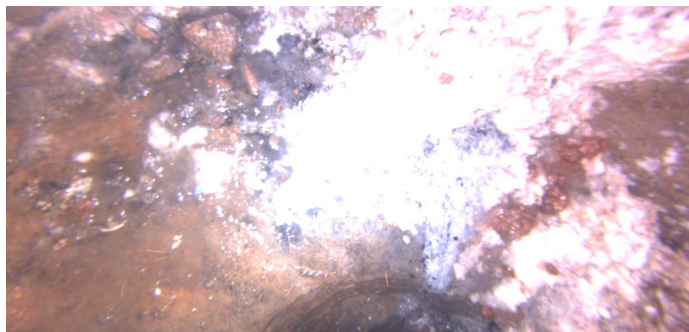

Code:	MGO
Description:	General Observation
Distance (ft):	16.5
Structural Grade:	0
O&M Grade:	0
Clock Start/From:	
Clock To:	
1st Value:	
2nd Value:	
Value Percent:	
Step:	NO
Remarks:	END SURVEY