

Manhole Inspection Report



Date:	03/23/2018	Weather:		Coding:	RZMACP
MH#:	M-308-032	Owner:	NA	Len. Surveyed:	15.1
P.O.#:		Surveyor:	John Kuglmaier	Rim to Invert:	18.3
Customer:		Cert. #:	U-1215-07002349	Wall Material:	Concrete (reinforced)

Street:	61st Ave. 316' West of Amber St.	Project:	Hobart, IN
City:	Hobart, IN	GPS Northing:	0.0
Location:		GPS Easting:	0.0
Drain Area:	Southwest	GPS Accuracy:	Nearest Meter
Cover Shape:	Circular	Evidence of Surcharge:	Yes
Cover Size:	22.5	Potential for Runoff:	None
Comments:			

O&M Index:	2.07	O&M Quick:	312A	O&M Rating:	29.00
Structural Index:	0.00	Structural Quick:	0000	Structural Rating:	0.00
Overall Index:	2.07	Overall Quick:	312A	Overall Rating:	29.00

Position	Code	Observation	Video (sec)	Grade	
M-308-032	.0	MGP	General Photo	10	NA
	.0	DAZ	Deposits Attached Other	22	M 2
	.8	MGP	General Photo	38	NA
	11.9	DAZ	Deposits Attached Other	74	M 3
	13.0	DAZ	Deposits Attached Other	88	M 2
	13.3	MGO	General Observation	100	NA





Code:	DAZ
Description:	Deposits Attached Other
Distance (ft):	.0
Structural Grade:	0
O&M Grade:	2
Clock Start/From:	12
Clock To:	12
1st Value:	
2nd Value:	
Value Percent:	10.000
Step:	NO
Remarks:	Mixed materials

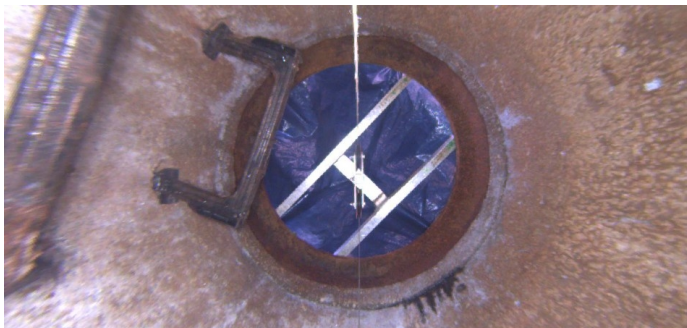

Code:	MGP
Description:	General Photo
Distance (ft):	.8
Structural Grade:	0
O&M Grade:	0
Clock Start/From:	
Clock To:	
1st Value:	
2nd Value:	
Value Percent:	
Step:	NO
Remarks:	



Code:	DAZ
Description:	Deposits Attached Other
Distance (ft):	11.9
Structural Grade:	0
O&M Grade:	3
Clock Start/From:	12
Clock To:	
1st Value:	
2nd Value:	
Value Percent:	15.000
Step:	NO
Remarks:	Mixed materials



Code:	DAZ
Description:	Deposits Attached Other
Distance (ft):	13.0
Structural Grade:	0
O&M Grade:	2
Clock Start/From:	12
Clock To:	12
1st Value:	
2nd Value:	
Value Percent:	10.000
Step:	NO
Remarks:	Mixed materials



Code:	MGO
Description:	General Observation
Distance (ft):	13.3
Structural Grade:	0
O&M Grade:	0
Clock Start/From:	
Clock To:	
1st Value:	
2nd Value:	
Value Percent:	
Step:	NO
Remarks:	Ins. Comp.