

Manhole Inspection Report



Date:	03/23/2018	Weather:		Coding:	RZMACP
MH#:	M-308-034	Owner:	NA	Len. Surveyed:	5.2
P.O.#:		Surveyor:	John Kuglmaier	Rim to Invert:	5.9
Customer:		Cert. #:	U-1215-07002349	Wall Material:	Concrete (reinforced)

Street:	North of 61st Ave. 460' West of Am	Project:	Hobart, IN
City:	Hobart, IN	GPS Northing:	0.0
Location:		GPS Easting:	0.0
Drain Area:	Southwest	GPS Accuracy:	Nearest Meter
Cover Shape:	Circular	Evidence of Surcharge:	Yes
Cover Size:	22.5	Potential for Runoff:	None
Comments:			

O&M Index:	0.00	O&M Quick:	0000	O&M Rating:	0.00
Structural Index:	0.00	Structural Quick:	0000	Structural Rating:	0.00
Overall Index:	0.00	Overall Quick:	0000	Overall Rating:	0.00

Position **Code** **Observation** **Video (sec)** **Grade**

Position	Code	Observation	Video (sec)	Grade
M-808-034	MGP	General Photo	10	NA
	MGP	General Photo	28	NA
	MGO	General Observation	47	NA

Camera Direction

Diagram description: A vertical pole is shown with a red arrow pointing downwards, labeled 'Camera Direction'. The pole is anchored at the bottom. A table to the right of the pole provides observation data for position M-808-034. The table has five columns: Position, Code, Observation, Video (sec), and Grade. The data rows show three observations: two 'General Photo' (MGP) at 10 and 28 seconds, and one 'General Observation' (MGO) at 47 seconds. All grades are 'NA'.

Code:	MGP
Description:	General Photo

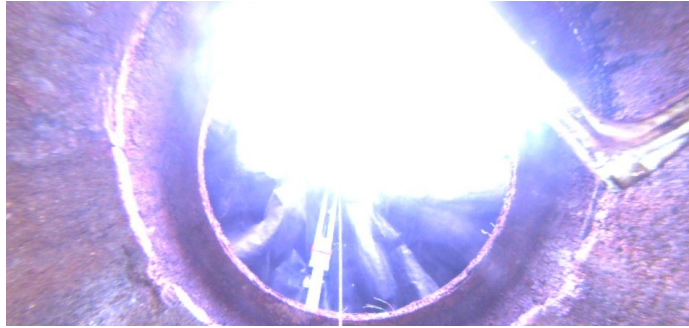

Code: **MGP**
Description: **General Photo**

Distance (ft): **1.9**
Structural Grade: **0**
O&M Grade: **0**
Clock Start/From:
Clock To:
1st Value:
2nd Value:
Value Percent:
Step: **NO**
Remarks:



Code: **MGO**
Description: **General Observation**

Distance (ft): **4.5**
Structural Grade: **0**
O&M Grade: **0**
Clock Start/From:
Clock To:
1st Value:
2nd Value:
Value Percent:
Step: **NO**
Remarks: **Ins. Comp.**