

Manhole Inspection Report



Date:	10/09/2022	Weather:		Coding:	RZMACP
MH#:	M-404-037	Owner:	NA	Len. Surveyed:	3.0
P.O.#:		Surveyor:	Jen Costello	Rim to Invert:	3.7
Customer:		Cert. #:	U-907-5518	Wall Material:	Concrete (cast in place)

Street:	Dearborn St. 707' North of Old Ridg	Project:	Hobart, IN
City:	Hobart, IN	GPS Northing:	2293041.537
Location:	Other	GPS Easting:	2898709.912
Drain Area:	Northwest	GPS Accuracy:	Sub-Meter
Cover Shape:	Circular	Evidence of Surcharge:	No
Cover Size:	24.0	Potential for Runoff:	None
Comments:			

O&M Index:	0.00	O&M Quick:	0000	O&M Rating:	0.00
Structural Index:	3.00	Structural Quick:	3300	Structural Rating:	9.00
Overall Index:	3.00	Overall Quick:	3300	Overall Rating:	9.00

Position	Code	Observation	Video (sec)	Grade
<div> <div> <div>M-404-037</div> <div> <div>Camera Direction</div> <div></div> </div> </div> <div></div> </div>				
.0	MGO	General Observation	10	NA
.0	SAV	Surface Aggregate Visible	21	S 3
2.8	SAV	Surface Aggregate Visible	38	S 3
3.0	MGO	General Observation	50	NA



Code: **MGO**
Description: **General Observation**

Distance (ft): **.0**
Structural Grade: **0**
O&M Grade: **0**
Clock Start/From:
Clock To:
1st Value:
2nd Value:
Value Percent:
Step: **NO**
Remarks: **access mh**



Code:	SAV
Description:	Surface Aggregate Visible
Distance (ft):	.0
Structural Grade:	3
O&M Grade:	0
Clock Start/From:	12
Clock To:	12
1st Value:	
2nd Value:	
Value Percent:	
Step:	NO
Remarks:	

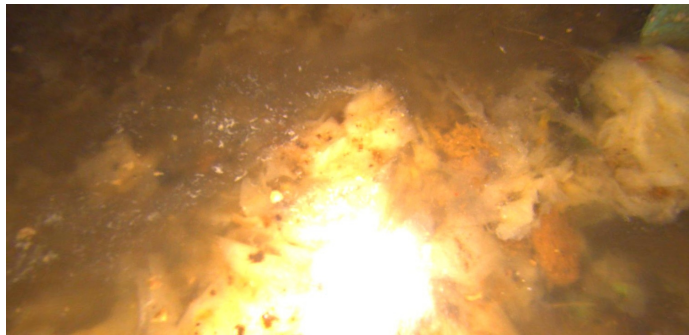

Code:	SAV
Description:	Surface Aggregate Visible
Distance (ft):	2.8
Structural Grade:	3
O&M Grade:	0
Clock Start/From:	12
Clock To:	12
1st Value:	
2nd Value:	
Value Percent:	
Step:	NO
Remarks:	

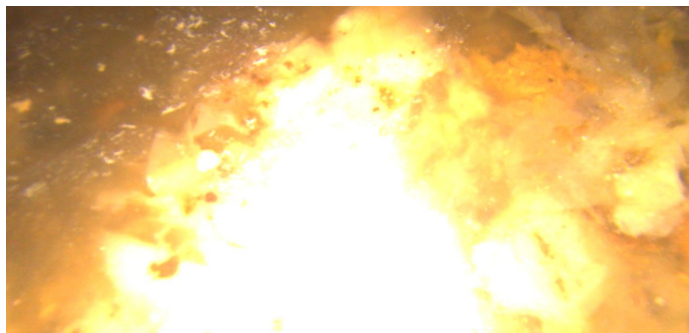

Code:	MGO
Description:	General Observation
Distance (ft):	3.0
Structural Grade:	0
O&M Grade:	0
Clock Start/From:	
Clock To:	
1st Value:	
2nd Value:	
Value Percent:	
Step:	NO
Remarks:	end of survey