

Manhole Inspection Report



Date:	05/12/2018	Weather:		Coding:	RZMACP
MH#:	M-405-002.3	Owner:	NA	Len. Surveyed:	5.0
P.O.#:		Surveyor:	Jen Costello	Rim to Invert:	6.9
Customer:		Cert. #:	U-907-5518	Wall Material:	Concrete (reinforced)

Street:	Intersection of Wabash St. and 2nd	Project:	Hobart, IN
City:	Hobart, IN	GPS Northing:	41.53480148
Location:		GPS Easting:	-87.27957153
Drain Area:	West	GPS Accuracy:	Nearest Meter
Cover Shape:	Circular	Evidence of Surcharge:	No
Cover Size:	22.5	Potential for Runoff:	None
Comments:			

O&M Index:	1.67	O&M Quick:	2211	O&M Rating:	5.00
Structural Index:	0.00	Structural Quick:	0000	Structural Rating:	0.00
Overall Index:	1.67	Overall Quick:	2211	Overall Rating:	5.00

The diagram illustrates a vertical sampling tube with a table of observations. A red arrow labeled "Camera Direction" points downwards along the tube. The table provides data for five observations, with the first observation at the top of the tube.

Position	Code	Observation	Video (sec)	Grade
.0	MGO	General Observation	10	NA
.0	RFJ	Roots Fine Joint	21	M 1
1.9	DAE	Deposits Attached Encrustation	36	M 2
5.0	DSF	Deposits Settled Fine	53	M 2
5.0	MGO	General Observation	64	NA



Code: **MGO**
Description: **General Observation**

Distance (ft):	.0
Structural Grade:	0
O&M Grade:	0
Clock Start/From:	
Clock To:	
1st Value:	
2nd Value:	
Value Percent:	

Step: NO

Remarks: ACCESS MH

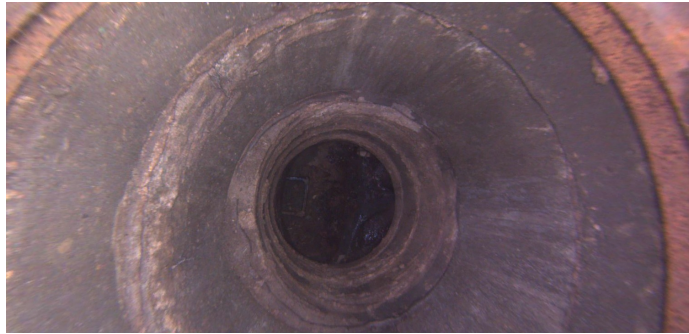

Code: **RFJ**
Description: **Roots Fine Joint**

Distance (ft): **.0**
Structural Grade: **0**
O&M Grade: **1**
Clock Start/From: **8**
Clock To: **12**
1st Value:
2nd Value:
Value Percent:
Step: **NO**
Remarks:



Code: **DAE**
Description: **Deposits Attached Encrustation**

Distance (ft): **1.9**
Structural Grade: **0**
O&M Grade: **2**
Clock Start/From: **12**
Clock To: **12**
1st Value:
2nd Value:
Value Percent: **5.000**
Step: **NO**
Remarks:



Code: **DSF**
Description: **Deposits Settled Fine**

Distance (ft): **5.0**
Structural Grade: **0**
O&M Grade: **2**
Clock Start/From: **12**
Clock To: **12**
1st Value:
2nd Value:
Value Percent: **5.000**
Step: **NO**
Remarks:



Code: **MGO**
Description: **General Observation**

Distance (ft): **5.0**
Structural Grade: **0**
O&M Grade: **0**
Clock Start/From:
Clock To:
1st Value:
2nd Value:
Value Percent:
Step: **NO**
Remarks: **END SURVEY**