

Manhole Inspection Report



Date:	04/28/2018	Weather:		Coding:	RZMACP
MH#:	M-405-005	Owner:	NA	Len. Surveyed:	10.8
P.O.#:		Surveyor:	Jen Costello	Rim to Invert:	11.2
Customer:		Cert. #:	U-907-5518	Wall Material:	Brick

Street:	4th St. 311' East of Wabash St.	Project:	Hobart, IN
City:	Hobart, IN	GPS Northing:	2899385.731
Location:		GPS Easting:	2899385.731
Drain Area:	West	GPS Accuracy:	Sub-Meter
Cover Shape:	Circular	Evidence of Surcharge:	No
Cover Size:	22.5	Potential for Runoff:	None
Comments:			

O&M Index:	2.00	O&M Quick:	2200	O&M Rating:	4.00
Structural Index:	3.00	Structural Quick:	3100	Structural Rating:	3.00
Overall Index:	2.33	Overall Quick:	3122	Overall Rating:	7.00

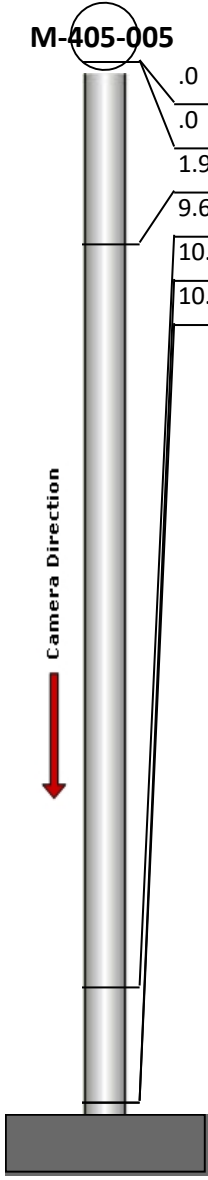
	Position	Code	Observation	Video (sec)	Grade
	.0	MGO	General Observation	10	NA
	.0	DB	Displaced Brick	21	S 3
	1.9	MGO	General Observation	38	NA
	9.6	DSF	Deposits Settled Fine	67	M 2
	10.8	DSF	Deposits Settled Fine	81	M 2
	10.8	MGO	General Observation	92	NA



Code: **MGO**
Description: **General Observation**

Distance (ft): **.0**
Structural Grade: **0**
O&M Grade: **0**
Clock Start/From:
Clock To:
1st Value:
2nd Value:
Value Percent:
Step: **NO**
Remarks: **ACCESS MH**



Code: **DB**
Description: **Displaced Brick**

Distance (ft): **.0**
Structural Grade: **3**
O&M Grade: **0**
Clock Start/From: **12**
Clock To: **12**
1st Value:
2nd Value:
Value Percent:
Step: **NO**
Remarks:



Code: **MGO**
Description: **General Observation**

Distance (ft): **1.9**
Structural Grade: **0**
O&M Grade: **0**
Clock Start/From:
Clock To:
1st Value:
2nd Value:
Value Percent:
Step: **NO**
Remarks: **UNDERSIDE OF FRAME**



Code: **DSF**
Description: **Deposits Settled Fine**

Distance (ft): **9.6**
Structural Grade: **0**
O&M Grade: **2**
Clock Start/From: **12**
Clock To: **12**
1st Value:
2nd Value:
Value Percent: **5.000**
Step: **NO**
Remarks:

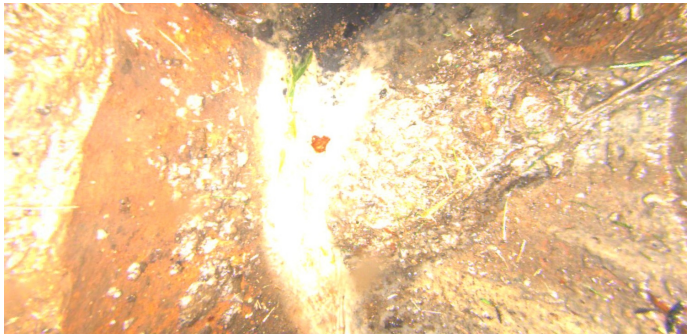

Code:	DSF
Description:	Deposits Settled Fine
Distance (ft):	10.8
Structural Grade:	0
O&M Grade:	2
Clock Start/From:	5
Clock To:	7
1st Value:	
2nd Value:	
Value Percent:	10.000
Step:	NO
Remarks:	

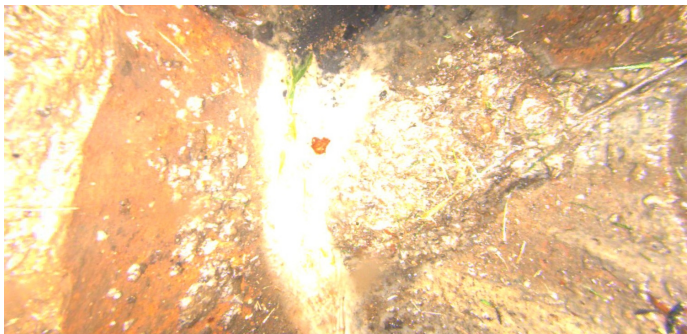

Code:	MGO
Description:	General Observation
Distance (ft):	10.8
Structural Grade:	0
O&M Grade:	0
Clock Start/From:	
Clock To:	
1st Value:	
2nd Value:	
Value Percent:	
Step:	NO
Remarks:	END SURVEY