

Manhole Inspection Report



Date:	04/28/2018	Weather:		Coding:	RZMACP
MH#:	M-405-008	Owner:	NA	Len. Surveyed:	14.0
P.O.#:		Surveyor:	Jen Costello	Rim to Invert:	15.1
Customer:		Cert. #:	U-907-5518	Wall Material:	Concrete (reinforced)

Street:	Intersection of 3rd St. and Wabash S	Project:	Hobart, IN
City:	Hobart, IN	GPS Northing:	2898985.067
Location:		GPS Easting:	2898985.067
Drain Area:	West	GPS Accuracy:	Sub-Meter
Cover Shape:	Circular	Evidence of Surcharge:	No
Cover Size:	22.5	Potential for Runoff:	None
Comments:			

O&M Index:	2.00	O&M Quick:	2200	O&M Rating:	4.00
Structural Index:	0.00	Structural Quick:	0000	Structural Rating:	0.00
Overall Index:	2.00	Overall Quick:	2200	Overall Rating:	4.00

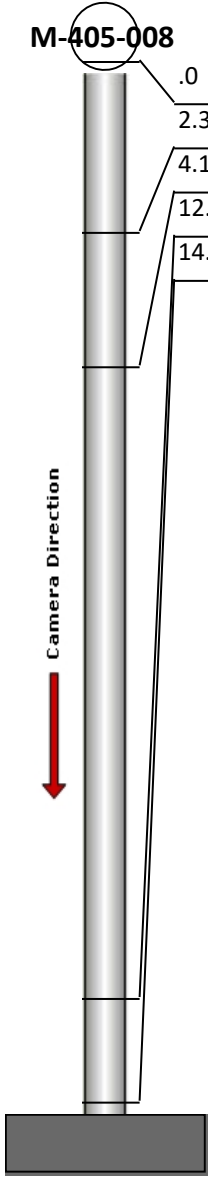
	Position	Code	Observation	Video (sec)	Grade
	.0	MGO	General Observation	10	NA
	2.3	MGO	General Observation	27	NA
	4.1	OBP	Obstacle External Pipe or Cable	44	M 2
	12.6	IW	Infil Weeper	73	M 2
	14.0	MGO	General Observation	87	NA

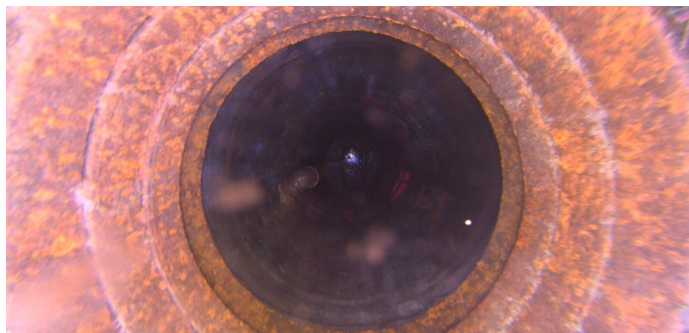

Code: **MGO**
Description: **General Observation**

Distance (ft): **.0**
Structural Grade: **0**
O&M Grade: **0**
Clock Start/From:
Clock To:
1st Value:
2nd Value:
Value Percent:
Step: **NO**
Remarks: **ACCESS MH**

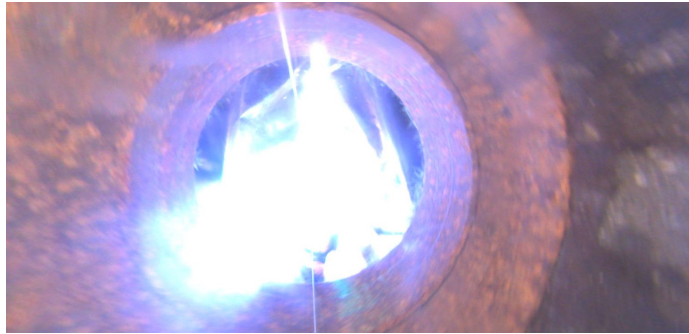

Code: **MGO**
Description: **General Observation**

Distance (ft): **2.3**
Structural Grade: **0**
O&M Grade: **0**
Clock Start/From:
Clock To:
1st Value:
2nd Value:
Value Percent:
Step: **NO**
Remarks: **UNDERSIDE OF FRAME**



Code: **OBP**
Description: **Obstacle External Pipe or Cable**

Distance (ft): **4.1**
Structural Grade: **0**
O&M Grade: **2**
Clock Start/From: **8**
Clock To:
1st Value:
2nd Value:
Value Percent: **10.000**
Step: **NO**
Remarks:



Code: **IW**
Description: **Infil Weeper**

Distance (ft): **12.6**
Structural Grade: **0**
O&M Grade: **2**
Clock Start/From: **4**
Clock To: **5**
1st Value:
2nd Value:
Value Percent:
Step: **NO**
Remarks:



Code: **MGO**
Description: **General Observation**

Distance (ft): **14.0**
Structural Grade: **0**
O&M Grade: **0**
Clock Start/From:
Clock To:
1st Value:
2nd Value:
Value Percent:
Step: **NO**
Remarks: **END SURVEY**