

Manhole Inspection Report



Date:	05/17/2018	Weather:		Coding:	RZMACP
MH#:	M-405-024	Owner:	NA	Len. Surveyed:	12.1
P.O.#:		Surveyor:	Jen Costello	Rim to Invert:	12.8
Customer:		Cert. #:	U-907-5518	Wall Material:	Brick

Street:	North of 49th Ave. 199' East of Drift	Project:	Hobart, IN
City:	Hobart, IN	GPS Northing:	2897711.959
Location:		GPS Easting:	2897711.959
Drain Area:	West	GPS Accuracy:	Sub-Meter
Cover Shape:	Circular	Evidence of Surcharge:	No
Cover Size:	24.0	Potential for Runoff:	None
Comments:			

O&M Index:	2.00	O&M Quick:	2200	O&M Rating:	4.00
Structural Index:	0.00	Structural Quick:	0000	Structural Rating:	0.00
Overall Index:	2.00	Overall Quick:	2200	Overall Rating:	4.00

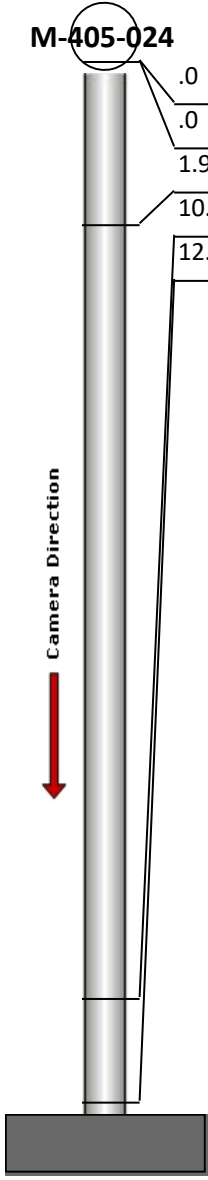
	Position	Code	Observation	Video (sec)	Grade
	.0	MGO	General Observation	10	NA
	.0	DAE	Deposits Attached Encrustation	21	M 2
	1.9	MGO	General Observation	38	NA
	10.9	DSGV	Deposits Settled Gravel	69	M 2
	12.1	MGO	General Observation	83	NA



Code: **MGO**
Description: **General Observation**

Distance (ft): **.0**
Structural Grade: **0**
O&M Grade: **0**
Clock Start/From:
Clock To:
1st Value:
2nd Value:
Value Percent:
Step: **NO**
Remarks: **ACCESS MH**



Code:	DAE
Description:	Deposits Attached Encrustation
Distance (ft):	.0
Structural Grade:	0
O&M Grade:	2
Clock Start/From:	12
Clock To:	12
1st Value:	
2nd Value:	
Value Percent:	5.000
Step:	NO
Remarks:	

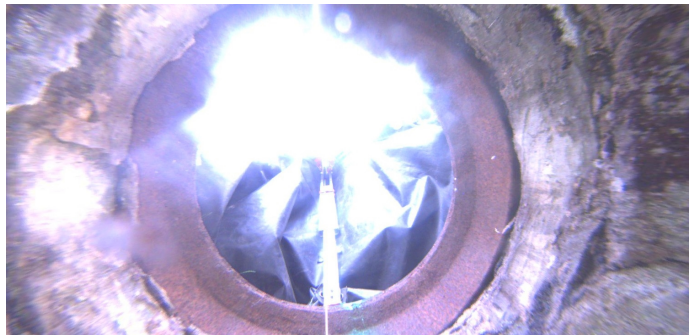

Code:	MGO
Description:	General Observation
Distance (ft):	1.9
Structural Grade:	0
O&M Grade:	0
Clock Start/From:	
Clock To:	
1st Value:	
2nd Value:	
Value Percent:	
Step:	NO
Remarks:	UNDERSIDE OF FRAME



Code:	DSGV
Description:	Deposits Settled Gravel
Distance (ft):	10.9
Structural Grade:	0
O&M Grade:	2
Clock Start/From:	12
Clock To:	12
1st Value:	
2nd Value:	
Value Percent:	5.000
Step:	NO
Remarks:	



Code: **MGO**
Description: **General Observation**

Distance (ft): **12.1**
Structural Grade: **0**
O&M Grade: **0**
Clock Start/From:
Clock To:
1st Value:
2nd Value:
Value Percent:
Step: **NO**
Remarks: **END SURVE**