

# Manhole Inspection Report



Date:	09/29/2022	Weather:		Coding:	RZMACP
MH#:	M-405-050	Owner:	NA	Len. Surveyed:	7.6
P.O.#:		Surveyor:	Jen Costello	Rim to Invert:	8.8
Customer:		Cert. #:	U-907-5518	Wall Material:	Concrete (cast in place)

Street:	150' North of 3rd St. West of Driftw	Project:	Hobart, IN
City:	Hobart, IN	GPS Northing:	2289364.978
Location:	Local Rural Streets	GPS Easting:	2897755.294
Drain Area:	West	GPS Accuracy:	Sub-Meter
Cover Shape:	Circular	Evidence of Surcharge:	No
Cover Size:	24.0	Potential for Runoff:	None
Comments:			

O&M Index:	2.00	O&M Quick:	2200	O&M Rating:	4.00
Structural Index:	1.60	Structural Quick:	5131	Structural Rating:	16.00
Overall Index:	1.67	Overall Quick:	5131	Overall Rating:	20.00

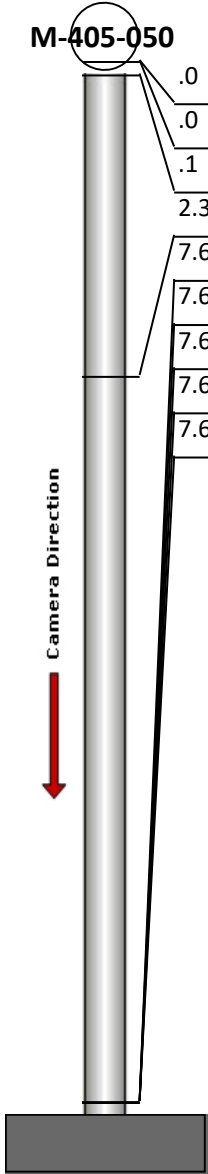
	Position	Code	Observation	Video (sec)	Grade
	.0	MGO	General Observation	10	NA
	.0	SRI	Surface Roughness Increased	21	S 1
	.1	B	Broken	33	S 5
	2.3	MGO	General Observation	51	NA
	7.6	DSF	Deposits Settled Fine	76	M 2
	7.6	SAV	Surface Aggregate Visible	87	S 3
	7.6	DSF	Deposits Settled Fine	98	M 2
	7.6	MGO	General Observation	110	NA
	7.6	SRI	Surface Roughness Increased	121	S 1



Code: **MGO**  
Description: **General Observation**

Distance (ft): **.0**  
Structural Grade: **0**  
O&M Grade: **0**  
Clock Start/From:  
Clock To:  
1st Value:  
2nd Value:  
Value Percent:  
Step: **NO**  
Remarks: **access mh**



Code:	<b>SRI</b>
Description:	<b>Surface Roughness Increased</b>
Distance (ft):	<b>.0</b>
Structural Grade:	<b>1</b>
O&M Grade:	<b>0</b>
Clock Start/From:	<b>12</b>
Clock To:	<b>12</b>
1st Value:	
2nd Value:	
Value Percent:	
Step:	<b>NO</b>
Remarks:	

---



Code:	<b>B</b>
Description:	<b>Broken</b>
Distance (ft):	<b>.1</b>
Structural Grade:	<b>5</b>
O&M Grade:	<b>0</b>
Clock Start/From:	<b>6</b>
Clock To:	<b>12</b>
1st Value:	
2nd Value:	
Value Percent:	
Step:	<b>NO</b>
Remarks:	

---

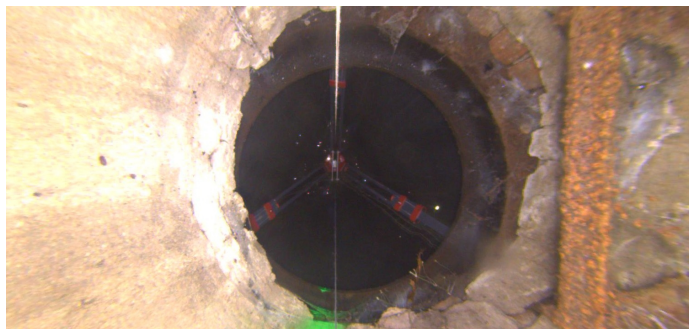

Code:	<b>MGO</b>
Description:	<b>General Observation</b>
Distance (ft):	<b>2.3</b>
Structural Grade:	<b>0</b>
O&M Grade:	<b>0</b>
Clock Start/From:	
Clock To:	
1st Value:	
2nd Value:	
Value Percent:	
Step:	<b>NO</b>
Remarks:	<b>underside of frame</b>

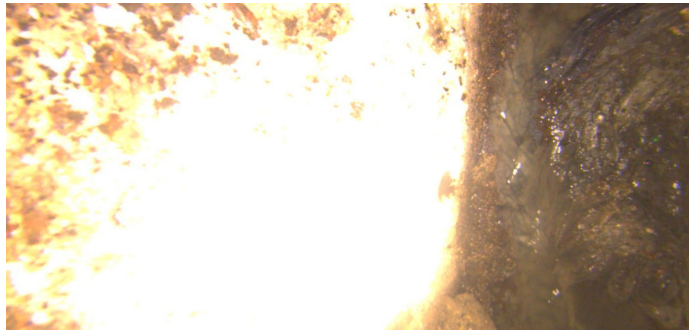

Code: **DSF**  
Description: **Deposits Settled Fine**

Distance (ft): **7.6**  
Structural Grade: **0**  
O&M Grade: **2**  
Clock Start/From: **12**  
Clock To: **12**  
1st Value:  
2nd Value:  
Value Percent: **5.000**  
Step: **NO**  
Remarks:

---



Code: **SAV**  
Description: **Surface Aggregate Visible**

Distance (ft): **7.6**  
Structural Grade: **3**  
O&M Grade: **0**  
Clock Start/From: **3**  
Clock To: **9**  
1st Value:  
2nd Value:  
Value Percent:  
Step: **NO**  
Remarks:

---



Code: **DSF**  
Description: **Deposits Settled Fine**

Distance (ft): **7.6**  
Structural Grade: **0**  
O&M Grade: **2**  
Clock Start/From: **5**  
Clock To: **7**  
1st Value:  
2nd Value:  
Value Percent: **10.000**  
Step: **NO**  
Remarks:

---

Code: **MGO**  
Description: **General Observation**



Distance (ft): **7.6**  
Structural Grade: **0**  
O&M Grade: **0**  
Clock Start/From:  
Clock To:  
1st Value:  
2nd Value:  
Value Percent:  
Step: **NO**  
Remarks: **end of survey**

---

Code: **SRI**  
Description: **Surface Roughness Increased**



Distance (ft): **7.6**  
Structural Grade: **1**  
O&M Grade: **0**  
Clock Start/From: **12**  
Clock To: **12**  
1st Value:  
2nd Value:  
Value Percent:  
Step: **NO**  
Remarks: