

Manhole Inspection Report



| | | | | | |
|-----------|------------|-----------|--------------|----------------|-----------------------|
| Date: | 05/16/2018 | Weather: | | Coding: | RZMACP |
| MH#: | M-405-054 | Owner: | NA | Len. Surveyed: | 8.2 |
| P.O.#: | | Surveyor: | Jen Costello | Rim to Invert: | 7.8 |
| Customer: | | Cert. #: | U-907-5518 | Wall Material: | Concrete (reinforced) |

| | | | |
|--------------|------------------------------------|------------------------|---------------|
| Street: | South of West 2nd Pl. 166' West of | Project: | Hobart, IN |
| City: | Hobart, IN | GPS Northing: | 41.53430176 |
| Location: | | GPS Easting: | -87.28538513 |
| Drain Area: | West | GPS Accuracy: | Nearest Meter |
| Cover Shape: | Circular | Evidence of Surcharge: | No |
| Cover Size: | 22.5 | Potential for Runoff: | None |
| Comments: | | | |

| | | | | | |
|-------------------|------|-------------------|------|--------------------|------|
| O&M Index: | 2.00 | O&M Quick: | 2100 | O&M Rating: | 2.00 |
| Structural Index: | 3.00 | Structural Quick: | 3100 | Structural Rating: | 3.00 |
| Overall Index: | 2.50 | Overall Quick: | 3121 | Overall Rating: | 5.00 |

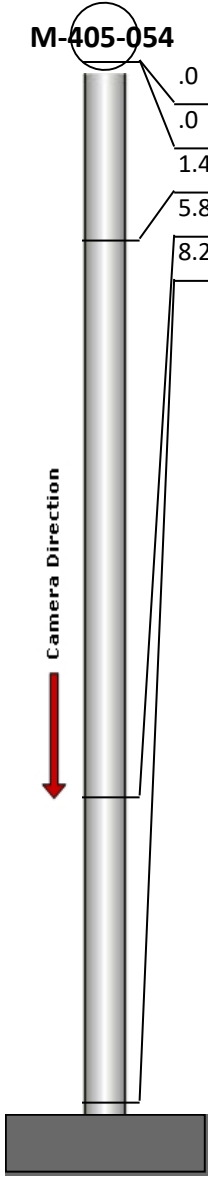
| | Position | Code | Observation | Video (sec) | Grade |
|--|----------|------|------------------------|-------------|-------|
|  | .0 | MGO | General Observation | 10 | NA |
| | .0 | FL | Fracture Longitudinal | 21 | S 3 |
| | 1.4 | MGO | General Observation | 37 | NA |
| | 5.8 | OBM | Obstacle Pipe Material | 59 | M 2 |
| | 8.2 | MGO | General Observation | 75 | NA |



Code: **MGO**
Description: **General Observation**

Distance (ft): **.0**
Structural Grade: **0**
O&M Grade: **0**
Clock Start/From:
Clock To:
1st Value:
2nd Value:
Value Percent:
Step: **NO**
Remarks: **ACCESS MH**



Code: **FL**
Description: **Fracture Longitudinal**

Distance (ft): **.0**
Structural Grade: **3**
O&M Grade: **0**
Clock Start/From: **2**
Clock To:
1st Value:
2nd Value:
Value Percent:
Step: **NO**
Remarks:

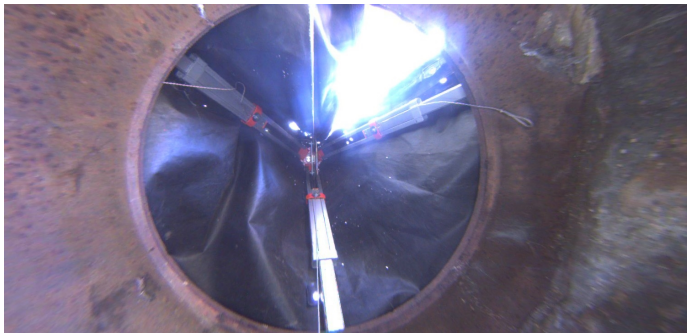

Code: **MGO**
Description: **General Observation**

Distance (ft): **1.4**
Structural Grade: **0**
O&M Grade: **0**
Clock Start/From:
Clock To:
1st Value:
2nd Value:
Value Percent:
Step: **NO**
Remarks: **UNDERSIDE OF FRAME**



Code: **OBM**
Description: **Obstacle Pipe Material**

Distance (ft): **5.8**
Structural Grade: **0**
O&M Grade: **2**
Clock Start/From: **8**
Clock To: **1**
1st Value:
2nd Value:
Value Percent: **5.000**
Step: **NO**
Remarks:

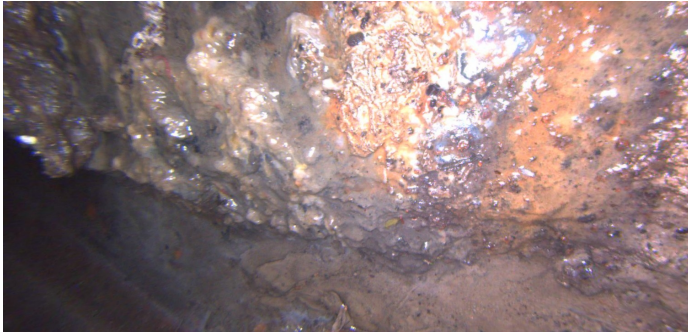

| | |
|-------------------|----------------------------|
| Code: | MGO |
| Description: | General Observation |
| Distance (ft): | 8.2 |
| Structural Grade: | 0 |
| O&M Grade: | 0 |
| Clock Start/From: | |
| Clock To: | |
| 1st Value: | |
| 2nd Value: | |
| Value Percent: | |
| Step: | NO |
| Remarks: | END SURVEY |