

# Manhole Inspection Report



Date:	10/09/2022	Weather:		Coding:	RZMACP
MH#:	M-503-034	Owner:	NA	Len. Surveyed:	2.2
P.O.#:		Surveyor:	Jen Costello	Rim to Invert:	2.6
Customer:		Cert. #:	U-907-5518	Wall Material:	Brick

Street:	163' East of Colorado St. 41' South o	Project:	Hobart, IN
City:	Hobart, IN	GPS Northing:	2293782.709
Location:	Other	GPS Easting:	2900510.35
Drain Area:	Northwest	GPS Accuracy:	Sub-Meter
Cover Shape:	Circular	Evidence of Surcharge:	Yes
Cover Size:	24.0	Potential for Runoff:	None
Comments:			

O&M Index:	2.00	O&M Quick:	2200	O&M Rating:	4.00
Structural Index:	1.67	Structural Quick:	3112	Structural Rating:	5.00
Overall Index:	1.80	Overall Quick:	3122	Overall Rating:	9.00

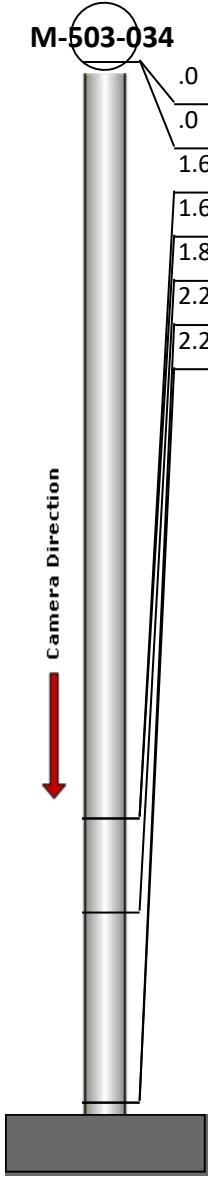
	Position	Code	Observation	Video (sec)	Grade
	.0	MGO	General Observation	10	NA
	.0	SRI	Surface Roughness Increased	22	S 1
	1.6	DSC	Deposits Settled Compacted	37	M 2
	1.6	SAV	Surface Aggregate Visible	49	S 3
	1.8	OBM	Obstacle Pipe Material	61	M 2
	2.2	MGO	General Observation	74	NA
	2.2	SRI	Surface Roughness Increased	86	S 1



Code: **MGO**  
Description: **General Observation**

Distance (ft): **.0**  
Structural Grade: **0**  
O&M Grade: **0**  
Clock Start/From:  
Clock To:  
1st Value:  
2nd Value:  
Value Percent:  
Step: **NO**  
Remarks: **access mh**



Code: **SRI**  
Description: **Surface Roughness Increased**

Distance (ft): **.0**  
Structural Grade: **1**  
O&M Grade: **0**  
Clock Start/From: **12**  
Clock To: **12**  
1st Value:  
2nd Value:  
Value Percent:  
Step: **NO**  
Remarks:

---



Code: **DSC**  
Description: **Deposits Settled Compacted**

Distance (ft): **1.6**  
Structural Grade: **0**  
O&M Grade: **2**  
Clock Start/From: **12**  
Clock To: **12**  
1st Value:  
2nd Value:  
Value Percent: **5.000**  
Step: **NO**  
Remarks:

---



Code: **SAV**  
Description: **Surface Aggregate Visible**

Distance (ft): **1.6**  
Structural Grade: **3**  
O&M Grade: **0**  
Clock Start/From: **12**  
Clock To: **12**  
1st Value:  
2nd Value:  
Value Percent:  
Step: **NO**  
Remarks:

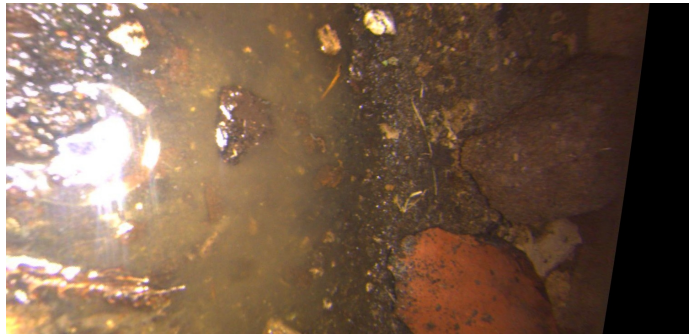

Code: **OBM**  
Description: **Obstacle Pipe Material**

Distance (ft): **1.8**  
Structural Grade: **0**  
O&M Grade: **2**  
Clock Start/From: **3**  
Clock To: **5**  
1st Value:  
2nd Value:  
Value Percent: **10.000**  
Step: **NO**  
Remarks:

---



Code: **MGO**  
Description: **General Observation**

Distance (ft): **2.2**  
Structural Grade: **0**  
O&M Grade: **0**  
Clock Start/From:  
Clock To:  
1st Value:  
2nd Value:  
Value Percent:  
Step: **NO**  
Remarks: **end of survey**

---

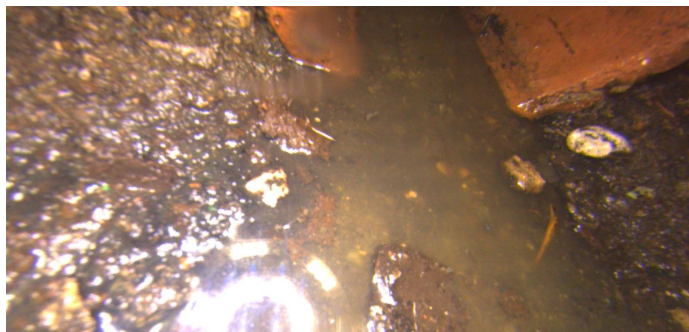

Code: **SRI**  
Description: **Surface Roughness Increased**

Distance (ft): **2.2**  
Structural Grade: **1**  
O&M Grade: **0**  
Clock Start/From: **12**  
Clock To: **12**  
1st Value:  
2nd Value:  
Value Percent:  
Step: **NO**  
Remarks: