

# Manhole Inspection Report



Date:	10/09/2022	Weather:		Coding:	RZMACP
MH#:	M-503-036	Owner:	NA	Len. Surveyed:	9.0
P.O.#:		Surveyor:	Jen Costello	Rim to Invert:	10.0
Customer:		Cert. #:	U-907-5518	Wall Material:	Concrete (cast in place)

Street:	161' East of Cavender St. 208' South	Project:	Hobart, IN
City:	Hobart, IN	GPS Northing:	2293623.22
Location:	Other	GPS Easting:	2900194.744
Drain Area:	Northwest	GPS Accuracy:	Sub-Meter
Cover Shape:	Circular	Evidence of Surcharge:	Yes
Cover Size:	24.0	Potential for Runoff:	None
Comments:			

O&M Index:	2.00	O&M Quick:	2200	O&M Rating:	4.00
Structural Index:	1.40	Structural Quick:	5119	Structural Rating:	14.00
Overall Index:	1.50	Overall Quick:	5122	Overall Rating:	18.00

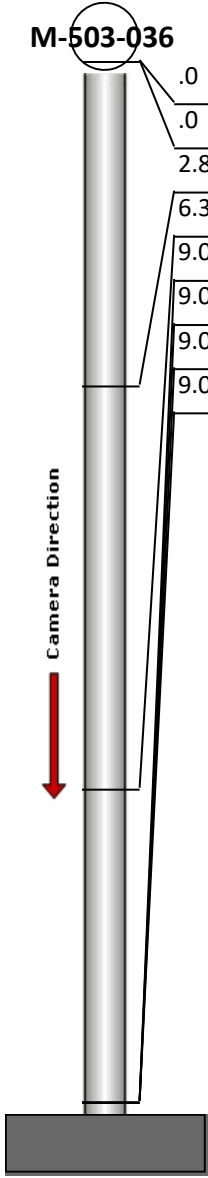
	Position	Code	Observation	Video (sec)	Grade
	.0	MGO	General Observation	10	NA
	.0	SRI	Surface Roughness Increased	21	S 1
	2.8	MGO	General Observation	40	NA
	6.3	DAR	Deposits Attached Ragging	61	M 2
	9.0	OBM	Obstacle Pipe Material	79	M 2
	9.0	B	Broken	90	S 5
	9.0	SRI	Surface Roughness Increased	102	S 1
	9.0	MGO	General Observation	113	NA



Code: **MGO**  
Description: **General Observation**

Distance (ft): **.0**  
Structural Grade: **0**  
O&M Grade: **0**  
Clock Start/From:  
Clock To:  
1st Value:  
2nd Value:  
Value Percent:  
Step: **NO**  
Remarks: **access mh**



Code: **SRI**  
Description: **Surface Roughness Increased**

Distance (ft): **.0**  
Structural Grade: **1**  
O&M Grade: **0**  
Clock Start/From: **12**  
Clock To: **12**  
1st Value:  
2nd Value:  
Value Percent:  
Step: **NO**  
Remarks:

---

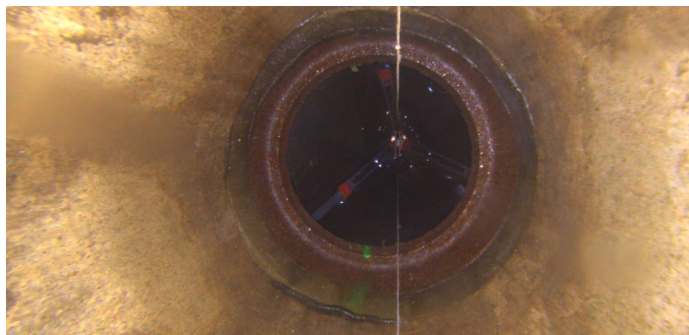

Code: **MGO**  
Description: **General Observation**

Distance (ft): **2.8**  
Structural Grade: **0**  
O&M Grade: **0**  
Clock Start/From:  
Clock To:  
1st Value:  
2nd Value:  
Value Percent:  
Step: **NO**  
Remarks: **underside of frame**

---



Code: **DAR**  
Description: **Deposits Attached Ragging**

Distance (ft): **6.3**  
Structural Grade: **0**  
O&M Grade: **2**  
Clock Start/From: **9**  
Clock To:  
1st Value:  
2nd Value:  
Value Percent: **5.000**  
Step: **YES**  
Remarks:



Code: **OBM**  
Description: **Obstacle Pipe Material**

Distance (ft): **9.0**  
Structural Grade: **0**  
O&M Grade: **2**  
Clock Start/From: **10**  
Clock To:  
1st Value:  
2nd Value:  
Value Percent: **5.000**  
Step: **NO**  
Remarks:



Code: **B**  
Description: **Broken**

Distance (ft): **9.0**  
Structural Grade: **5**  
O&M Grade: **0**  
Clock Start/From: **7**  
Clock To: **9**  
1st Value:  
2nd Value:  
Value Percent:  
Step: **NO**  
Remarks:



Code: **SRI**  
Description: **Surface Roughness Increased**

Distance (ft): **9.0**  
Structural Grade: **1**  
O&M Grade: **0**  
Clock Start/From: **12**  
Clock To: **12**  
1st Value:  
2nd Value:  
Value Percent:  
Step: **NO**  
Remarks:



Code:	<b>MGO</b>
Description:	<b>General Observation</b>
Distance (ft):	<b>9.0</b>
Structural Grade:	<b>0</b>
O&M Grade:	<b>0</b>
Clock Start/From:	
Clock To:	
1st Value:	
2nd Value:	
Value Percent:	
Step:	<b>NO</b>
Remarks:	<b>end of survey</b>