

Manhole Inspection Report



Date:	04/11/2018	Weather:		Coding:	RZMACP
MH#:	M-503-043	Owner:	NA	Len. Surveyed:	8.6
P.O.#:		Surveyor:	John Kuglmaier	Rim to Invert:	10.3
Customer:		Cert. #:	U-1215-07002349	Wall Material:	Concrete (reinforced)

Street:	Pennsylvania St. 105' West of Guyer	Project:	Hobart, IN
City:	Hobart, IN	GPS Northing:	2899613.025
Location:		GPS Easting:	2899613.025
Drain Area:	Northwest	GPS Accuracy:	Sub-Meter
Cover Shape:	Circular	Evidence of Surcharge:	Yes
Cover Size:	23.0	Potential for Runoff:	None
Comments:			

O&M Index:	3.50	O&M Quick:	5121	O&M Rating:	7.00
Structural Index:	0.00	Structural Quick:	0000	Structural Rating:	0.00
Overall Index:	3.50	Overall Quick:	5121	Overall Rating:	7.00

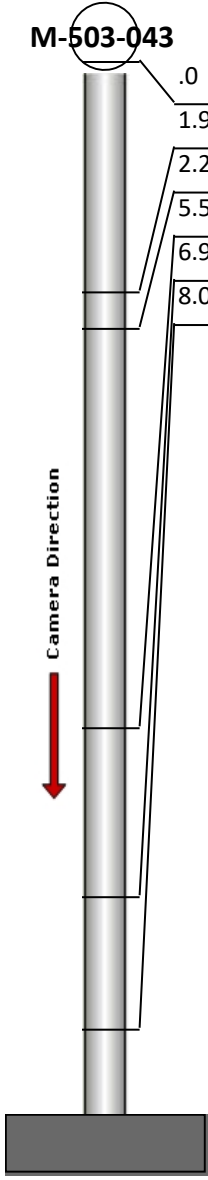
	Position	Code	Observation	Video (sec)	Grade
	M-503-043				
	.0	MGP	General Photo	10	NA
	1.9	MGP	General Photo	28	NA
	2.2	IS	Infil Stain	42	NA
	5.5	OBZ	Obstacle Other	60	M 5
	6.9	DSF	Deposits Settled Fine	74	M 2
	8.0	MGO	General Observation	88	NA



Code: **MGP**
Description: **General Photo**

Distance (ft): **.0**
Structural Grade: **0**
O&M Grade: **0**
Clock Start/From:
Clock To:
1st Value:
2nd Value:
Value Percent:
Step: **NO**
Remarks:

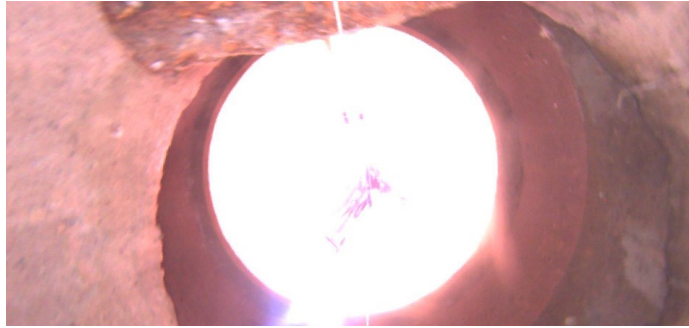

Code: **MGP**
Description: **General Photo**

Distance (ft): **1.9**
Structural Grade: **0**
O&M Grade: **0**
Clock Start/From:
Clock To:
1st Value:
2nd Value:
Value Percent:
Step: **NO**
Remarks:



Code: **IS**
Description: **Infil Stain**

Distance (ft): **2.2**
Structural Grade: **0**
O&M Grade: **0**
Clock Start/From: **12**
Clock To: **12**
1st Value:
2nd Value:
Value Percent:
Step: **NO**
Remarks:



Code: **OBZ**
Description: **Obstacle Other**

Distance (ft): **5.5**
Structural Grade: **0**
O&M Grade: **5**
Clock Start/From: **3**
Clock To: **8**
1st Value:
2nd Value:
Value Percent: **35.000**
Step: **NO**
Remarks: **Wooden bench**



Code:	DSF
Description:	Deposits Settled Fine
Distance (ft):	6.9
Structural Grade:	0
O&M Grade:	2
Clock Start/From:	12
Clock To:	12
1st Value:	
2nd Value:	
Value Percent:	10.000
Step:	NO
Remarks:	



Code:	MGO
Description:	General Observation
Distance (ft):	8.0
Structural Grade:	0
O&M Grade:	0
Clock Start/From:	
Clock To:	
1st Value:	
2nd Value:	
Value Percent:	
Step:	NO
Remarks:	Ins. Comp.