

Manhole Inspection Report



Date:	10/06/2022	Weather:		Coding:	RZMACP
MH#:	M-503-053	Owner:	NA	Len. Surveyed:	8.6
P.O.#:		Surveyor:	Jen Costello	Rim to Invert:	9.5
Customer:		Cert. #:	U-907-5518	Wall Material:	Concrete (cast in place)

Street:	Intersection of Guyer St. and 38th P	Project:	Hobart, IN
City:	Hobart, IN	GPS Northing:	2294769.108
Location:	Other	GPS Easting:	2899693.631
Drain Area:	Northwest	GPS Accuracy:	Sub-Meter
Cover Shape:	Circular	Evidence of Surcharge:	Yes
Cover Size:	24.0	Potential for Runoff:	None
Comments:			

O&M Index:	2.00	O&M Quick:	2700	O&M Rating:	14.00
Structural Index:	1.00	Structural Quick:	1A00	Structural Rating:	10.00
Overall Index:	1.41	Overall Quick:	271A	Overall Rating:	24.00

Position	Code	Observation	Video (sec)	Grade
<div> <div> <div>M-503-053</div> <div> <div>Camera Direction</div> <div></div> </div> </div> <div></div> </div>				
.0	MGO	General Observation	10	NA
.0	SRI	Surface Roughness Increased	21	S 1
1.2	DAR	Deposits Attached Ragging	36	M 2
1.2	MGO	General Observation	48	NA
8.6	DAR	Deposits Attached Ragging	77	M 2
8.6	SRI	Surface Roughness Increased	88	S 1
8.6	SRI	Surface Roughness Increased	100	S 1
8.6	MGO	General Observation	111	NA



Code: **MGO**
Description: **General Observation**

Distance (ft): **.0**
Structural Grade: **0**
O&M Grade: **0**
Clock Start/From:
Clock To:
1st Value:
2nd Value:
Value Percent:
Step: **NO**
Remarks: **access mh**

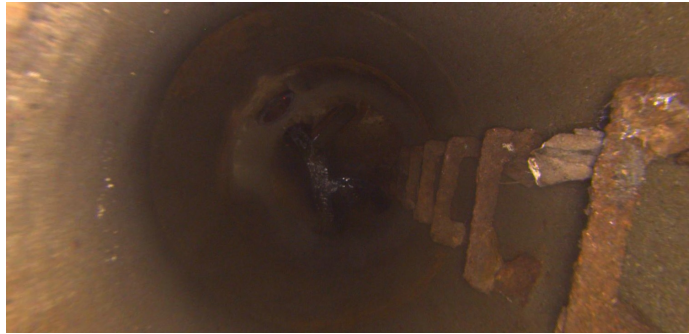

Code:	SRI
Description:	Surface Roughness Increased
Distance (ft):	.0
Structural Grade:	1
O&M Grade:	0
Clock Start/From:	12
Clock To:	12
1st Value:	
2nd Value:	
Value Percent:	
Step:	NO
Remarks:	

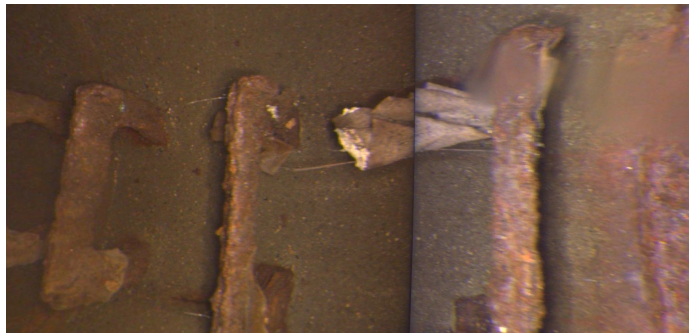

Code:	DAR
Description:	Deposits Attached Ragging
Distance (ft):	1.2
Structural Grade:	0
O&M Grade:	2
Clock Start/From:	3
Clock To:	4
1st Value:	
2nd Value:	
Value Percent:	5.000
Step:	YES
Remarks:	



Code:	MGO
Description:	General Observation
Distance (ft):	1.2
Structural Grade:	0
O&M Grade:	0
Clock Start/From:	
Clock To:	
1st Value:	
2nd Value:	
Value Percent:	
Step:	NO
Remarks:	underside of frame



Code: **DAR**
Description: **Deposits Attached Ragging**

Distance (ft): **8.6**
Structural Grade: **0**
O&M Grade: **2**
Clock Start/From: **3**
Clock To: **4**
1st Value:
2nd Value:
Value Percent: **5.000**
Step: **NO**
Remarks:



Code: **SRI**
Description: **Surface Roughness Increased**

Distance (ft): **8.6**
Structural Grade: **1**
O&M Grade: **0**
Clock Start/From: **12**
Clock To: **12**
1st Value:
2nd Value:
Value Percent:
Step: **NO**
Remarks:



Code: **SRI**
Description: **Surface Roughness Increased**

Distance (ft): **8.6**
Structural Grade: **1**
O&M Grade: **0**
Clock Start/From: **12**
Clock To: **12**
1st Value:
2nd Value:
Value Percent:
Step: **NO**
Remarks:



Code:	MGO
Description:	General Observation
Distance (ft):	8.6
Structural Grade:	0
O&M Grade:	0
Clock Start/From:	
Clock To:	
1st Value:	
2nd Value:	
Value Percent:	
Step:	NO
Remarks:	end of survey