

Manhole Inspection Report



Date:	04/12/2018	Weather:		Coding:	RZMACP
MH#:	M-503-067	Owner:	NA	Len. Surveyed:	8.5
P.O.#:		Surveyor:	John Kuglmaier	Rim to Invert:	10.5
Customer:		Cert. #:	U-1215-07002349	Wall Material:	Concrete (reinforced)

Street:	37th Ave. East of Wisconsin St.	Project:	Hobart, IN
City:	Hobart, IN	GPS Northing:	2901727.778
Location:		GPS Easting:	2901727.778
Drain Area:	Northwest	GPS Accuracy:	Sub-Meter
Cover Shape:	Circular	Evidence of Surcharge:	Yes
Cover Size:	23.0	Potential for Runoff:	None
Comments:			

O&M Index:	2.00	O&M Quick:	2100	O&M Rating:	2.00
Structural Index:	0.00	Structural Quick:	0000	Structural Rating:	0.00
Overall Index:	2.00	Overall Quick:	2100	Overall Rating:	2.00

Position	Code	Observation	Video (sec)	Grade
M-503-067				
.0	MGP	General Photo	10	NA
3.0	MGP	General Photo	30	NA
4.8	IS	Infil Stain	47	NA
6.5	DAZ	Deposits Attached Other	62	M 2
7.5	MGO	General Observation	75	NA

Code:	MGP
Description:	General Photo

Distance (ft):	.0
Structural Grade:	0
O&M Grade:	0
Clock Start/From:	
Clock To:	
1st Value:	
2nd Value:	
Value Percent:	
Step:	NO
Remarks:	

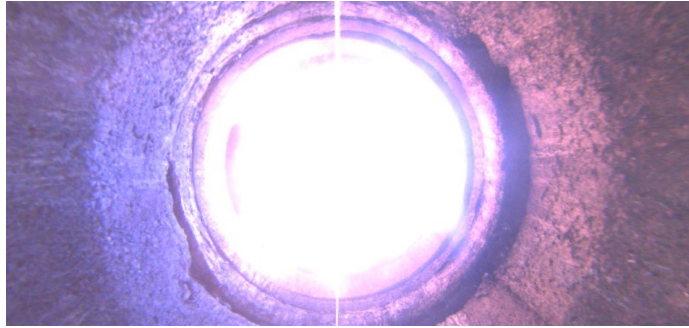

Code: **MGP**
Description: **General Photo**

Distance (ft): **3.0**
Structural Grade: **0**
O&M Grade: **0**
Clock Start/From:
Clock To:
1st Value:
2nd Value:
Value Percent:
Step: **NO**
Remarks:

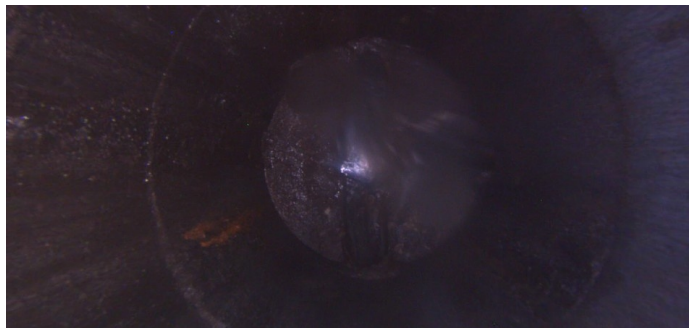

Code: **IS**
Description: **Infil Stain**

Distance (ft): **4.8**
Structural Grade: **0**
O&M Grade: **0**
Clock Start/From: **8**
Clock To:
1st Value:
2nd Value:
Value Percent:
Step: **NO**
Remarks:



Code: **DAZ**
Description: **Deposits Attached Other**

Distance (ft): **6.5**
Structural Grade: **0**
O&M Grade: **2**
Clock Start/From: **12**
Clock To: **12**
1st Value:
2nd Value:
Value Percent: **10.000**
Step: **NO**
Remarks: **Mixed materials**



Code:	MGO
Description:	General Observation
Distance (ft):	7.5
Structural Grade:	0
O&M Grade:	0
Clock Start/From:	
Clock To:	
1st Value:	
2nd Value:	
Value Percent:	
Step:	NO
Remarks:	Ins. Comp.