

Manhole Inspection Report



Date:	05/13/2018	Weather:		Coding:	RZMACP
MH#:	M-504-020	Owner:	NA	Len. Surveyed:	9.9
P.O.#:		Surveyor:	Jen Costello	Rim to Invert:	11.0
Customer:		Cert. #:	U-907-5518	Wall Material:	Brick

Street:	Wisconsin St. 165' South of Old Ridg	Project:	Hobart, IN
City:	Hobart, IN	GPS Northing:	2901798.406
Location:		GPS Easting:	2901798.406
Drain Area:	West	GPS Accuracy:	Sub-Meter
Cover Shape:	Circular	Evidence of Surcharge:	No
Cover Size:	22.5	Potential for Runoff:	None
Comments:			

O&M Index:	0.00	O&M Quick:	0000	O&M Rating:	0.00
Structural Index:	3.00	Structural Quick:	3100	Structural Rating:	3.00
Overall Index:	3.00	Overall Quick:	3100	Overall Rating:	3.00

M-504-020

Position	Code	Observation	Video (sec)	Grade
.3	MGP	General Photo	11	NA
2.2	MGO	General Observation	25	NA
2.2	SAV	Surface Aggregate Visible	36	S 3
10.5	MGO	General Observation	63	NA

Camera Direction

Code:	MGP
Description:	General Photo

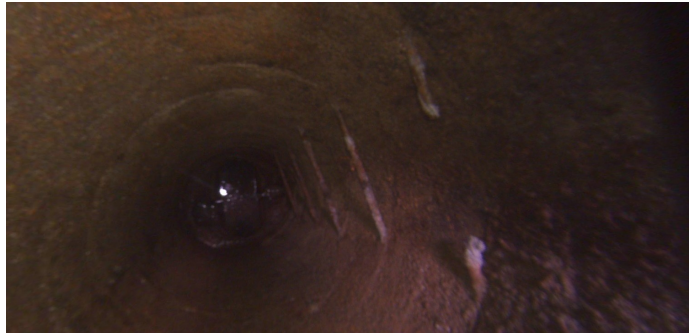

Code: **MGO**
Description: **General Observation**

Distance (ft): **2.2**
Structural Grade: **0**
O&M Grade: **0**
Clock Start/From:
Clock To:
1st Value:
2nd Value:
Value Percent:
Step: **NO**
Remarks: **broken step**



Code: **SAV**
Description: **Surface Aggregate Visible**

Distance (ft): **2.2**
Structural Grade: **3**
O&M Grade: **0**
Clock Start/From: **12**
Clock To: **12**
1st Value:
2nd Value:
Value Percent:
Step: **NO**
Remarks:



Code: **MGO**
Description: **General Observation**

Distance (ft): **10.5**
Structural Grade: **0**
O&M Grade: **0**
Clock Start/From:
Clock To:
1st Value:
2nd Value:
Value Percent:
Step: **NO**
Remarks: **end survey**