

Manhole Inspection Report



Date:	05/13/2018	Weather:		Coding:	RZMACP
MH#:	M-504-033	Owner:	NA	Len. Surveyed:	11.0
P.O.#:		Surveyor:	Jen Costello	Rim to Invert:	12.3
Customer:		Cert. #:	U-907-5518	Wall Material:	Concrete (reinforced)

Street:	44th Ave. 168' West of Delaware St.	Project:	Hobart, IN
City:	Hobart, IN	GPS Northing:	41.53821182
Location:		GPS Easting:	-87.27362061
Drain Area:	West	GPS Accuracy:	Nearest Meter
Cover Shape:	Circular	Evidence of Surcharge:	No
Cover Size:	22.5	Potential for Runoff:	None
Comments:			

O&M Index:	2.00	O&M Quick:	2100	O&M Rating:	2.00
Structural Index:	3.00	Structural Quick:	3100	Structural Rating:	3.00
Overall Index:	2.50	Overall Quick:	3121	Overall Rating:	5.00

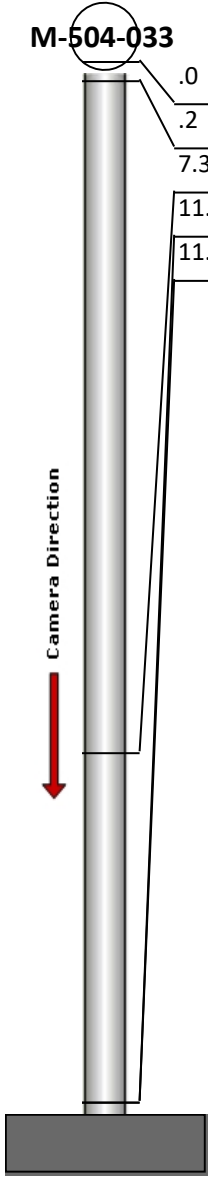
	Position	Code	Observation	Video (sec)	Grade
	.0	MGO	General Observation	10	NA
	.2	DB	Displaced Brick	22	S 3
	7.3	MGO	General Observation	48	NA
	11.0	OBR	Obstacle Rocks	67	M 2
	11.0	MGO	General Observation	78	NA

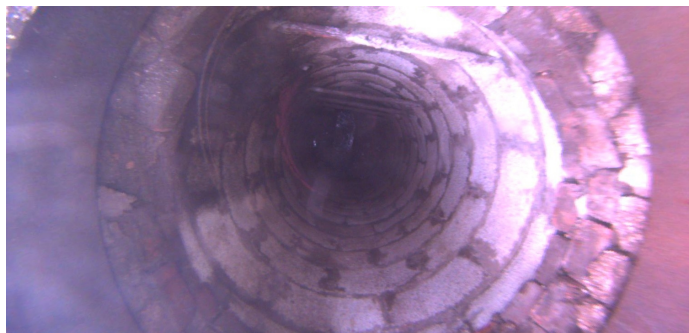

Code: **MGO**
Description: **General Observation**

Distance (ft): **.0**
Structural Grade: **0**
O&M Grade: **0**
Clock Start/From:
Clock To:
1st Value:
2nd Value:
Value Percent:
Step: **NO**
Remarks: **ACCESS MH**

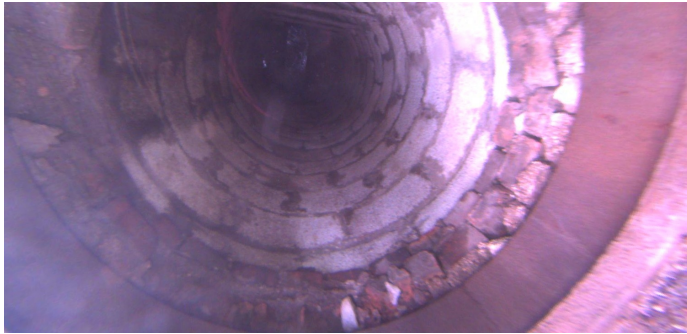

Code: **DB**
Description: **Displaced Brick**

Distance (ft): **.2**
Structural Grade: **3**
O&M Grade: **0**
Clock Start/From: **3**
Clock To: **6**
1st Value:
2nd Value:
Value Percent:
Step: **NO**
Remarks:



Code: **MGO**
Description: **General Observation**

Distance (ft): **7.3**
Structural Grade: **0**
O&M Grade: **0**
Clock Start/From:
Clock To:
1st Value:
2nd Value:
Value Percent:
Step: **NO**
Remarks: **MISSING AND BROKEN STEPS**



Code: **OBR**
Description: **Obstacle Rocks**

Distance (ft): **11.0**
Structural Grade: **0**
O&M Grade: **2**
Clock Start/From: **12**
Clock To: **6**
1st Value:
2nd Value:
Value Percent: **5.000**
Step: **NO**
Remarks:



Code: **MGO**
Description: **General Observation**

Distance (ft): **11.0**
Structural Grade: **0**
O&M Grade: **0**
Clock Start/From:
Clock To:
1st Value:
2nd Value:
Value Percent:
Step: **NO**
Remarks: **END SURVEY**