

Manhole Inspection Report



Date:	05/14/2018	Weather:		Coding:	RZMACP
MH#:	M-504-041	Owner:	NA	Len. Surveyed:	9.4
P.O.#:		Surveyor:	Jen Costello	Rim to Invert:	9.7
Customer:		Cert. #:	U-907-5518	Wall Material:	Brick

Street:	Colorado St. 164' North of Home Av	Project:	Hobart, IN
City:	Hobart, IN	GPS Northing:	41.53868484
Location:		GPS Easting:	-87.27423096
Drain Area:	West	GPS Accuracy:	Nearest Meter
Cover Shape:	Circular	Evidence of Surcharge:	No
Cover Size:	22.5	Potential for Runoff:	None
Comments:			

O&M Index:	0.00	O&M Quick:	0000	O&M Rating:	0.00
Structural Index:	3.00	Structural Quick:	3100	Structural Rating:	3.00
Overall Index:	3.00	Overall Quick:	3100	Overall Rating:	3.00

	Position	Code	Observation	Video (sec)	Grade
<div> <div>M-504-041</div> </div>	.0	MGP	General Photo	10	NA
	1.5	MGO	General Observation	26	NA
	1.5	FL	Fracture Longitudinal	39	S 3
	9.4	MGO	General Observation	66	NA



Code:

MGP

Description:

General Photo

Distance (ft):

.0

Structural Grade:

0

O&M Grade:

0

Clock Start/From:

Clock To:

1st Value:

2nd Value:

Value Percent:

Step:

NO

Remarks:

access mh

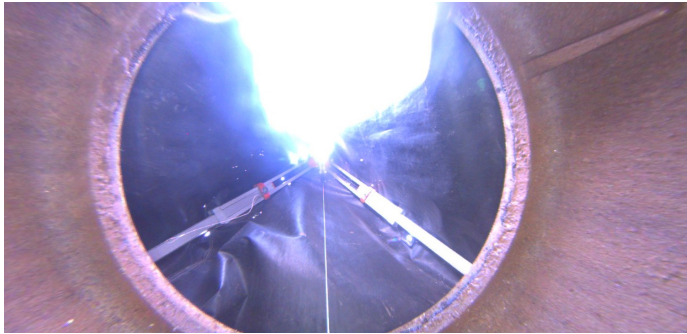

Code:	MGO
Description:	General Observation
Distance (ft):	1.5
Structural Grade:	0
O&M Grade:	0
Clock Start/From:	
Clock To:	
1st Value:	
2nd Value:	
Value Percent:	
Step:	NO
Remarks:	underside of frame



Code:	FL
Description:	Fracture Longitudinal
Distance (ft):	1.5
Structural Grade:	3
O&M Grade:	0
Clock Start/From:	10
Clock To:	
1st Value:	
2nd Value:	
Value Percent:	
Step:	NO
Remarks:	



Code:	MGO
Description:	General Observation
Distance (ft):	9.4
Structural Grade:	0
O&M Grade:	0
Clock Start/From:	
Clock To:	
1st Value:	
2nd Value:	
Value Percent:	
Step:	NO
Remarks:	end survey