

Manhole Inspection Report



Date:	05/14/2018	Weather:		Coding:	RZMACP
MH#:	M-504-048	Owner:	NA	Len. Surveyed:	12.1
P.O.#:		Surveyor:	Jen Costello	Rim to Invert:	13.1
Customer:		Cert. #:	U-907-5518	Wall Material:	Brick

Street:	South of Old Ridge Rd. 234' East of C	Project:	Hobart, IN
City:	Hobart, IN	GPS Northing:	41.53972244
Location:		GPS Easting:	-87.27383423
Drain Area:	West	GPS Accuracy:	Nearest Meter
Cover Shape:	Circular	Evidence of Surcharge:	No
Cover Size:	22.5	Potential for Runoff:	None
Comments:			

O&M Index:	2.00	O&M Quick:	2100	O&M Rating:	2.00
Structural Index:	3.00	Structural Quick:	3A00	Structural Rating:	33.00
Overall Index:	2.92	Overall Quick:	3A21	Overall Rating:	35.00

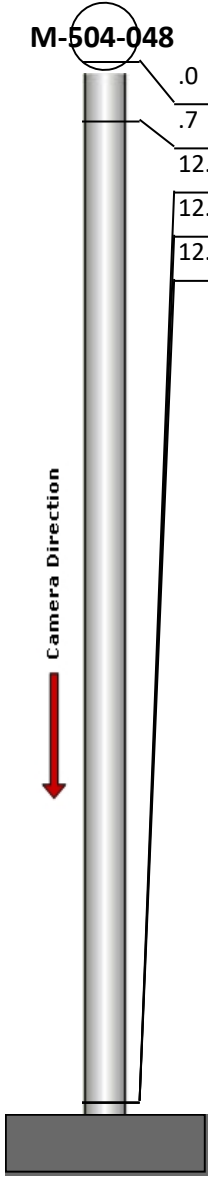
	Position	Code	Observation	Video (sec)	Grade
	.0	MGO	General Observation	10	NA
	.7	SAV	Surface Aggregate Visible	23	S 3
	12.1	DSF	Deposits Settled Fine	57	M 2
	12.1	SAV	Surface Aggregate Visible	68	S 3
	12.1	MGO	General Observation	79	NA



Code: **MGO**
Description: **General Observation**

Distance (ft): **.0**
Structural Grade: **0**
O&M Grade: **0**
Clock Start/From:
Clock To:
1st Value:
2nd Value:
Value Percent:
Step: **NO**
Remarks: **ACCESS MH**

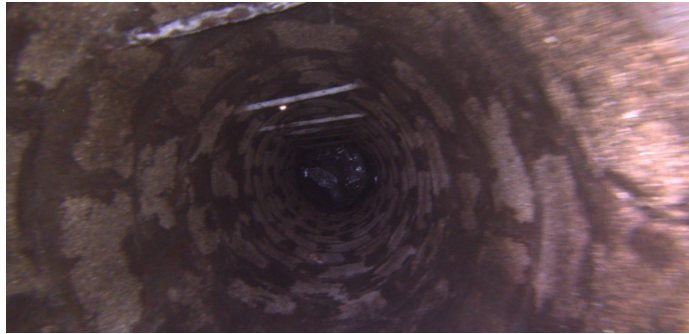

Code:	SAV
Description:	Surface Aggregate Visible
Distance (ft):	.7
Structural Grade:	3
O&M Grade:	0
Clock Start/From:	12
Clock To:	12
1st Value:	
2nd Value:	
Value Percent:	
Step:	NO
Remarks:	

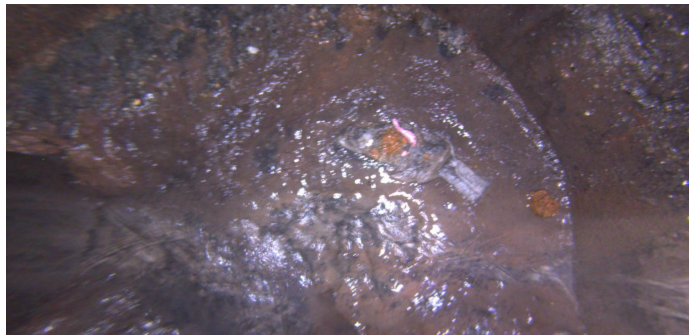

Code:	DSF
Description:	Deposits Settled Fine
Distance (ft):	12.1
Structural Grade:	0
O&M Grade:	2
Clock Start/From:	12
Clock To:	12
1st Value:	
2nd Value:	
Value Percent:	5.000
Step:	NO
Remarks:	

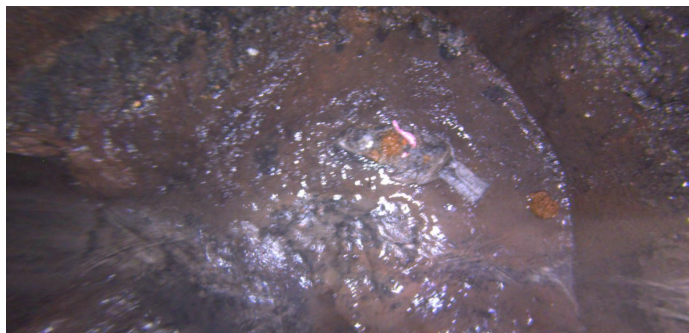

Code:	SAV
Description:	Surface Aggregate Visible
Distance (ft):	12.1
Structural Grade:	3
O&M Grade:	0
Clock Start/From:	12
Clock To:	12
1st Value:	
2nd Value:	
Value Percent:	
Step:	NO
Remarks:	

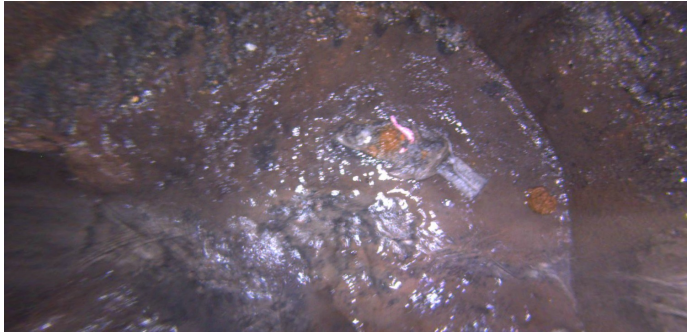

Code:	MGO
Description:	General Observation
Distance (ft):	12.1
Structural Grade:	0
O&M Grade:	0
Clock Start/From:	
Clock To:	
1st Value:	
2nd Value:	
Value Percent:	
Step:	NO
Remarks:	END SURVEY