

Manhole Inspection Report



Date:	05/14/2018	Weather:		Coding:	RZMACP
MH#:	M-504-060	Owner:	NA	Len. Surveyed:	12.6
P.O.#:		Surveyor:	Jen Costello	Rim to Invert:	13.6
Customer:		Cert. #:	U-907-5518	Wall Material:	Concrete (reinforced)

Street:	Intersection of Ridge Rd. and Wisco	Project:	Hobart, IN
City:	Hobart, IN	GPS Northing:	2901795.152
Location:		GPS Easting:	2901795.152
Drain Area:	Northwest	GPS Accuracy:	Sub-Meter
Cover Shape:	Circular	Evidence of Surcharge:	No
Cover Size:	22.5	Potential for Runoff:	None
Comments:			

O&M Index:	2.00	O&M Quick:	2400	O&M Rating:	8.00
Structural Index:	0.00	Structural Quick:	0000	Structural Rating:	0.00
Overall Index:	2.00	Overall Quick:	2400	Overall Rating:	8.00

	Position	Code	Observation	Video (sec)	Grade
	.0	MGP	General Photo	10	NA
	.7	DAGS	Deposits Attached Grease	23	M 2
	1.9	MGO	General Observation	39	NA
	8.8	IW	Infil Weeper	66	M 2
	9.6	DAE	Deposits Attached Encrustation	80	M 2
	9.6	IW	Infil Weeper	91	M 2
	12.6	MGO	General Observation	108	NA



Code: **MGP**
Description: **General Photo**

Distance (ft): **.0**
Structural Grade: **0**
O&M Grade: **0**
Clock Start/From:
Clock To:
1st Value:
2nd Value:
Value Percent:
Step: **NO**
Remarks: **ACCESS MH**

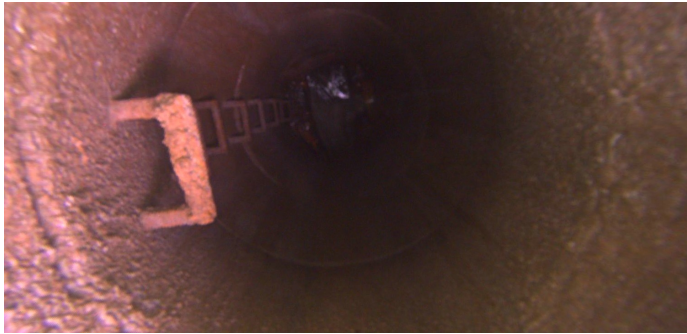

Code: **DAGS**
Description: **Deposits Attached Grease**

Distance (ft): **.7**
Structural Grade: **0**
O&M Grade: **2**
Clock Start/From: **12**
Clock To: **12**
1st Value:
2nd Value:
Value Percent: **5.000**
Step: **NO**
Remarks:

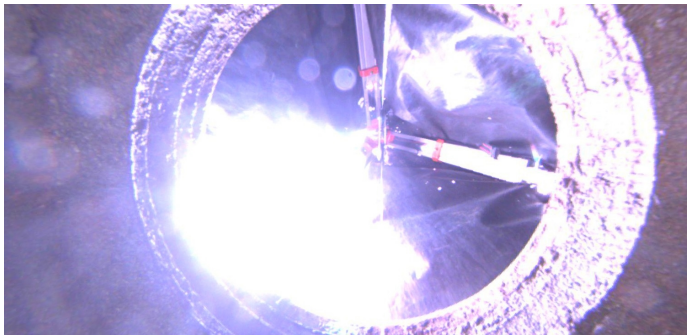

Code: **MGO**
Description: **General Observation**

Distance (ft): **1.9**
Structural Grade: **0**
O&M Grade: **0**
Clock Start/From:
Clock To:
1st Value:
2nd Value:
Value Percent:
Step: **NO**
Remarks: **UNDERSIDE OF FRAME**



Code: **IW**
Description: **Infil Weeper**

Distance (ft): **8.8**
Structural Grade: **0**
O&M Grade: **2**
Clock Start/From: **6**
Clock To: **7**
1st Value:
2nd Value:
Value Percent:
Step: **NO**
Remarks:



Code:	DAE
Description:	Deposits Attached Encrustation
Distance (ft):	9.6
Structural Grade:	0
O&M Grade:	2
Clock Start/From:	11
Clock To:	
1st Value:	
2nd Value:	
Value Percent:	5.000
Step:	NO
Remarks:	



Code:	IW
Description:	Infil Weeper
Distance (ft):	9.6
Structural Grade:	0
O&M Grade:	2
Clock Start/From:	1
Clock To:	
1st Value:	
2nd Value:	
Value Percent:	
Step:	NO
Remarks:	



Code:	MGO
Description:	General Observation
Distance (ft):	12.6
Structural Grade:	0
O&M Grade:	0
Clock Start/From:	
Clock To:	
1st Value:	
2nd Value:	
Value Percent:	
Step:	NO
Remarks:	END SURVEY