

# Manhole Inspection Report



Date:	<b>05/14/2018</b>	Weather:		Coding:	<b>RZMACP</b>
MH#:	<b>M-504-061</b>	Owner:	<b>NA</b>	Len. Surveyed:	<b>6.1</b>
P.O.#:		Surveyor:	<b>Jen Costello</b>	Rim to Invert:	<b>6.2</b>
Customer:		Cert. #:	<b>U-907-5518</b>	Wall Material:	<b>Brick</b>

Street:	<b>Ridge Rd. 31' West of California St.</b>	Project:	<b>Hobart, IN</b>
City:	<b>Hobart, IN</b>	GPS Northing:	<b>41.54027176</b>
Location:		GPS Easting:	<b>-87.27709961</b>
Drain Area:	<b>Northwest</b>	GPS Accuracy:	<b>Nearest Meter</b>
Cover Shape:	<b>Circular</b>	Evidence of Surcharge:	<b>No</b>
Cover Size:	<b>22.5</b>	Potential for Runoff:	<b>None</b>
Comments:			

O&M Index:	<b>2.00</b>	O&M Quick:	<b>2200</b>	O&M Rating:	<b>4.00</b>
Structural Index:	<b>3.00</b>	Structural Quick:	<b>3200</b>	Structural Rating:	<b>6.00</b>
Overall Index:	<b>2.50</b>	Overall Quick:	<b>3222</b>	Overall Rating:	<b>10.00</b>

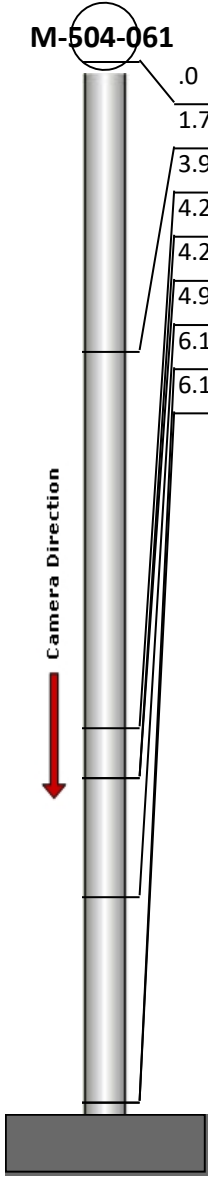
	Position	Code	Observation	Video (sec)	Grade
	.0	MGO	General Observation	10	NA
	1.7	MGO	General Observation	27	NA
	3.9	RPP	Repair Patch	45	NA
	4.2	FS	Fracture Spiral	57	S 3
	4.2	IW	Infil Weeper	69	M 2
	4.9	DSF	Deposits Settled Fine	82	M 2
	6.1	SAP	Surface Aggregate Projecting	96	S 3
	6.1	MGO	General Observation	107	NA



Code: **MGO**  
Description: **General Observation**

Distance (ft): **.0**  
Structural Grade: **0**  
O&M Grade: **0**  
Clock Start/From:  
Clock To:  
1st Value:  
2nd Value:  
Value Percent:  
Step: **NO**  
Remarks: **ACCESS MH**

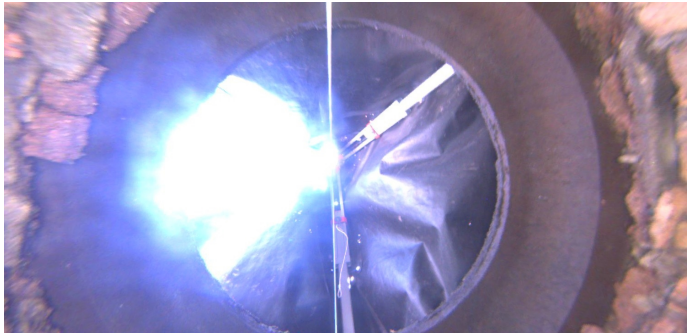

Code:	<b>MGO</b>
Description:	<b>General Observation</b>
Distance (ft):	<b>1.7</b>
Structural Grade:	<b>0</b>
O&M Grade:	<b>0</b>
Clock Start/From:	
Clock To:	
1st Value:	
2nd Value:	
Value Percent:	
Step:	<b>NO</b>
Remarks:	<b>UNDERSIDE OF FRAME</b>

---



Code:	<b>RPP</b>
Description:	<b>Repair Patch</b>
Distance (ft):	<b>3.9</b>
Structural Grade:	<b>0</b>
O&M Grade:	<b>0</b>
Clock Start/From:	<b>3</b>
Clock To:	<b>4</b>
1st Value:	
2nd Value:	
Value Percent:	
Step:	<b>NO</b>
Remarks:	<b>BRICK</b>

---



Code:	<b>FS</b>
Description:	<b>Fracture Spiral</b>
Distance (ft):	<b>4.2</b>
Structural Grade:	<b>3</b>
O&M Grade:	<b>0</b>
Clock Start/From:	<b>2</b>
Clock To:	<b>3</b>
1st Value:	
2nd Value:	
Value Percent:	
Step:	<b>NO</b>
Remarks:	



Code: **IW**  
Description: **Infil Weeper**

Distance (ft): **4.2**  
Structural Grade: **0**  
O&M Grade: **2**  
Clock Start/From: **7**  
Clock To:  
1st Value:  
2nd Value:  
Value Percent:  
Step: **NO**  
Remarks:



Code: **DSF**  
Description: **Deposits Settled Fine**

Distance (ft): **4.9**  
Structural Grade: **0**  
O&M Grade: **2**  
Clock Start/From: **12**  
Clock To: **12**  
1st Value:  
2nd Value:  
Value Percent: **5.000**  
Step: **NO**  
Remarks:



Code: **SAP**  
Description: **Surface Aggregate Projecting**

Distance (ft): **6.1**  
Structural Grade: **3**  
O&M Grade: **0**  
Clock Start/From: **2**  
Clock To: **10**  
1st Value:  
2nd Value:  
Value Percent:  
Step: **NO**  
Remarks:



Code:	<b>MGO</b>
Description:	<b>General Observation</b>
Distance (ft):	<b>6.1</b>
Structural Grade:	<b>0</b>
O&M Grade:	<b>0</b>
Clock Start/From:	
Clock To:	
1st Value:	
2nd Value:	
Value Percent:	
Step:	<b>NO</b>
Remarks:	<b>END SURVEY</b>