

Manhole Inspection Report



Date:	04/30/2018	Weather:		Coding:	RZMACP
MH#:	M-505-011	Owner:	NA	Len. Surveyed:	8.1
P.O.#:		Surveyor:	Jen Costello	Rim to Invert:	8.2
Customer:		Cert. #:	U-907-5518	Wall Material:	Brick

Street:	Intersection of Cherry Ln. and Lake	Project:	Hobart, IN
City:	Hobart, IN	GPS Northing:	2900701.117
Location:		GPS Easting:	2900701.117
Drain Area:	West	GPS Accuracy:	Sub-Meter
Cover Shape:	Circular	Evidence of Surcharge:	No
Cover Size:	22.5	Potential for Runoff:	None
Comments:			

O&M Index:	0.00	O&M Quick:	0000	O&M Rating:	0.00
Structural Index:	3.00	Structural Quick:	3200	Structural Rating:	6.00
Overall Index:	3.00	Overall Quick:	3200	Overall Rating:	6.00

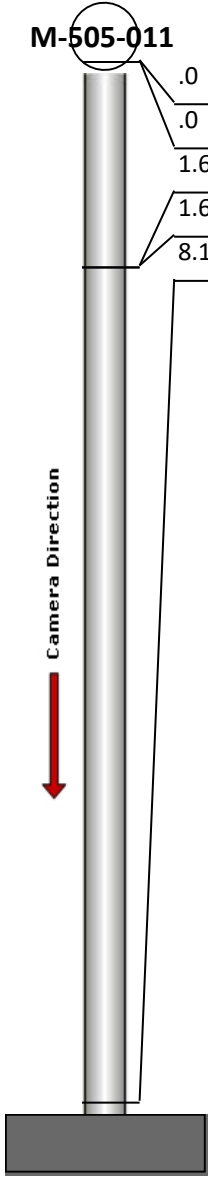
	Position	Code	Observation	Video (sec)	Grade
	M-505-011				
	.0	MGP	General Photo	10	NA
	.0	SAP	Surface Aggregate Projecting	22	S 3
	1.6	MGO	General Observation	38	NA
	1.6	FL	Fracture Longitudinal	49	S 3
	8.1	MGO	General Observation	75	NA



Code: **MGP**
Description: **General Photo**

Distance (ft): **.0**
Structural Grade: **0**
O&M Grade: **0**
Clock Start/From:
Clock To:
1st Value:
2nd Value:
Value Percent:
Step: **NO**
Remarks: **ACCESS MH**



Code:	SAP
Description:	Surface Aggregate Projecting
Distance (ft):	.0
Structural Grade:	3
O&M Grade:	0
Clock Start/From:	12
Clock To:	12
1st Value:	
2nd Value:	
Value Percent:	
Step:	NO
Remarks:	



Code:	MGO
Description:	General Observation
Distance (ft):	1.6
Structural Grade:	0
O&M Grade:	0
Clock Start/From:	
Clock To:	
1st Value:	
2nd Value:	
Value Percent:	
Step:	NO
Remarks:	UNDERSIDE OF FRAME



Code:	FL
Description:	Fracture Longitudinal
Distance (ft):	1.6
Structural Grade:	3
O&M Grade:	0
Clock Start/From:	2
Clock To:	
1st Value:	
2nd Value:	
Value Percent:	
Step:	NO
Remarks:	

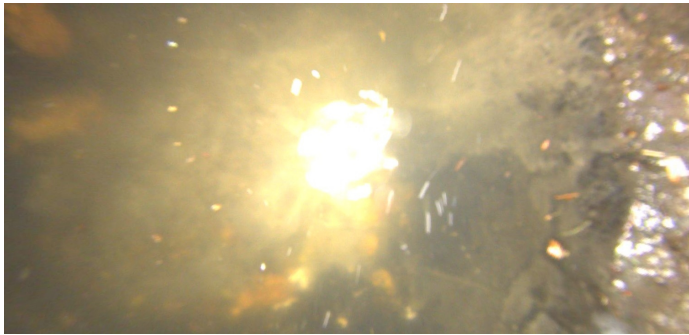

Code:	MGO
Description:	General Observation
Distance (ft):	8.1
Structural Grade:	0
O&M Grade:	0
Clock Start/From:	
Clock To:	
1st Value:	
2nd Value:	
Value Percent:	
Step:	NO
Remarks:	END SURVEY