

Manhole Inspection Report



Date:	05/02/2018	Weather:		Coding:	RZMACP
MH#:	M-505-018	Owner:	NA	Len. Surveyed:	10.2
P.O.#:		Surveyor:	Jen Costello	Rim to Invert:	11.1
Customer:		Cert. #:	U-907-5518	Wall Material:	Concrete (reinforced)

Street:	Intersection of Wisconsin St. and 3r	Project:	Hobart, IN
City:	Hobart, IN	GPS Northing:	41.53265381
Location:		GPS Easting:	-87.26928711
Drain Area:	West	GPS Accuracy:	Nearest Meter
Cover Shape:	Circular	Evidence of Surcharge:	No
Cover Size:	22.5	Potential for Runoff:	None
Comments:			

O&M Index:	0.00	O&M Quick:	0000	O&M Rating:	0.00
Structural Index:	0.00	Structural Quick:	0000	Structural Rating:	0.00
Overall Index:	0.00	Overall Quick:	0000	Overall Rating:	0.00

Position	Code	Observation	Video (sec)	Grade	
M-505-018	.0	MGP	General Photo	10	NA

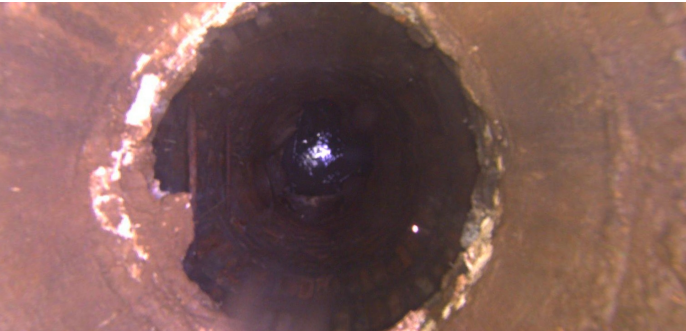
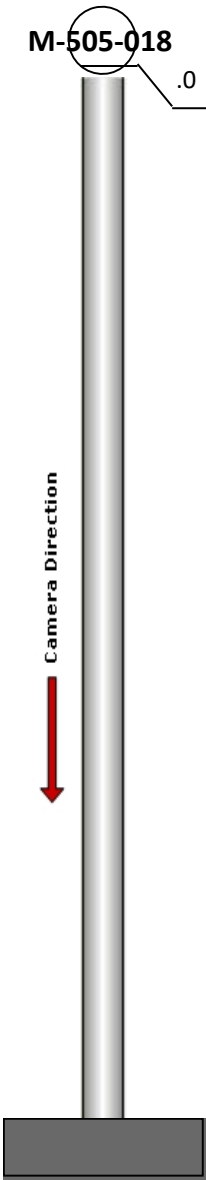

Code:	MGP
Description:	General Photo
Distance (ft):	.0
Structural Grade:	0
O&M Grade:	0
Clock Start/From:	
Clock To:	
1st Value:	
2nd Value:	
Value Percent:	
Step:	NO
Remarks:	ACCESS MH

