

Manhole Inspection Report



Date:	10/03/2022	Weather:		Coding:	RZMACP
MH#:	M-505-046	Owner:	NA	Len. Surveyed:	13.5
P.O.#:		Surveyor:	Jen Costello	Rim to Invert:	14.8
Customer:		Cert. #:	U-907-5518	Wall Material:	Concrete (cast in place)

Street:	2nd St. 166' West of Virginia St.	Project:	Hobart, IN
City:	Hobart, IN	GPS Northing:	2289841.226
Location:	Local Rural Streets	GPS Easting:	2901007.644
Drain Area:	West	GPS Accuracy:	Sub-Meter
Cover Shape:	Circular	Evidence of Surcharge:	No
Cover Size:	24.0	Potential for Runoff:	None
Comments:			

O&M Index:	2.00	O&M Quick:	2100	O&M Rating:	2.00
Structural Index:	3.00	Structural Quick:	3A00	Structural Rating:	42.00
Overall Index:	2.93	Overall Quick:	3A21	Overall Rating:	44.00

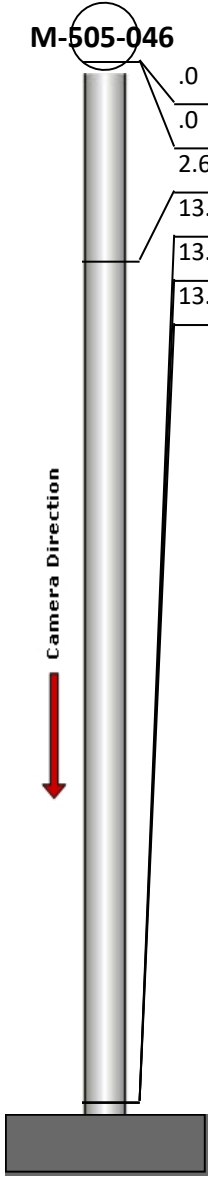
	Position	Code	Observation	Video (sec)	Grade
	M-505-046				
	.0	MGO	General Observation	10	NA
	.0	SAV	Surface Aggregate Visible	21	S 3
	2.6	MGO	General Observation	40	NA
	13.5	DAE	Deposits Attached Encrustation	76	M 2
	13.5	SAV	Surface Aggregate Visible	87	S 3
	13.5	MGO	General Observation	98	NA



Code: **MGO**
Description: **General Observation**

Distance (ft): **.0**
Structural Grade: **0**
O&M Grade: **0**
Clock Start/From:
Clock To:
1st Value:
2nd Value:
Value Percent:
Step: **NO**
Remarks: **access mh**



Code: **SAV**
Description: **Surface Aggregate Visible**

Distance (ft): **.0**
Structural Grade: **3**
O&M Grade: **0**
Clock Start/From: **12**
Clock To: **12**
1st Value:
2nd Value:
Value Percent:
Step: **NO**
Remarks:

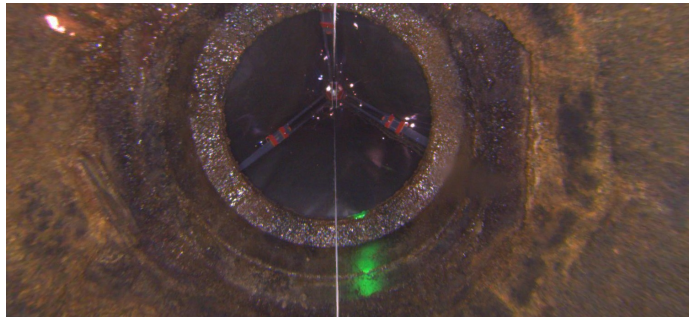

Code: **MGO**
Description: **General Observation**

Distance (ft): **2.6**
Structural Grade: **0**
O&M Grade: **0**
Clock Start/From:
Clock To:
1st Value:
2nd Value:
Value Percent:
Step: **NO**
Remarks: **underside of frame**



Code: **DAE**
Description: **Deposits Attached Encrustation**

Distance (ft): **13.5**
Structural Grade: **0**
O&M Grade: **2**
Clock Start/From: **3**
Clock To: **5**
1st Value:
2nd Value:
Value Percent: **10.000**
Step: **NO**
Remarks:

Code:	SAV
Description:	Surface Aggregate Visible



Distance (ft):	13.5
Structural Grade:	3
O&M Grade:	0
Clock Start/From:	12
Clock To:	12
1st Value:	
2nd Value:	
Value Percent:	
Step:	NO
Remarks:	

Code:	MGO
Description:	General Observation



Distance (ft):	13.5
Structural Grade:	0
O&M Grade:	0
Clock Start/From:	
Clock To:	
1st Value:	
2nd Value:	
Value Percent:	
Step:	NO
Remarks:	end of survey