

# Manhole Inspection Report



Date:	<b>05/13/2018</b>	Weather:		Coding:	<b>RZMACP</b>
MH#:	<b>M-505-059</b>	Owner:	<b>NA</b>	Len. Surveyed:	<b>11.3</b>
P.O.#:		Surveyor:	<b>Jen Costello</b>	Rim to Invert:	<b>12.0</b>
Customer:		Cert. #:	<b>U-907-5518</b>	Wall Material:	<b>Brick</b>

Street:	<b>2nd St. 280' West of Colorado St.</b>	Project:	<b>Hobart, IN</b>
City:	<b>Hobart, IN</b>	GPS Northing:	<b>41.53460312</b>
Location:		GPS Easting:	<b>-87.27514648</b>
Drain Area:	<b>West</b>	GPS Accuracy:	<b>Nearest Meter</b>
Cover Shape:	<b>Circular</b>	Evidence of Surcharge:	<b>No</b>
Cover Size:	<b>22.5</b>	Potential for Runoff:	<b>None</b>
Comments:			

O&M Index:	<b>2.00</b>	O&M Quick:	<b>2B00</b>	O&M Rating:	<b>30.00</b>
Structural Index:	<b>0.00</b>	Structural Quick:	<b>0000</b>	Structural Rating:	<b>0.00</b>
Overall Index:	<b>2.00</b>	Overall Quick:	<b>2B00</b>	Overall Rating:	<b>30.00</b>

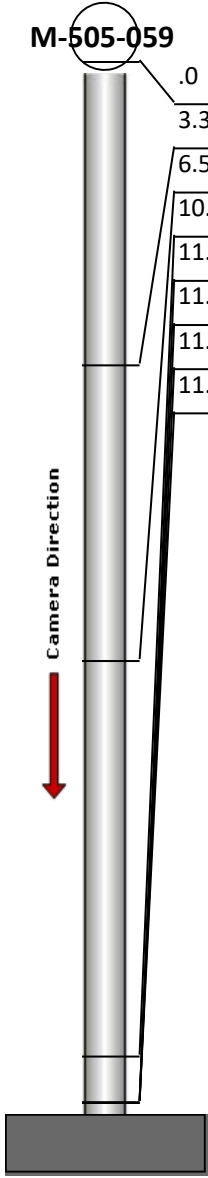
	Position	Code	Observation	Video (sec)	Grade
	.0	MGO	General Observation	10	NA
	3.3	OBP	Obstacle External Pipe or Cable	28	M 2
	6.5	OBP	Obstacle External Pipe or Cable	46	M 2
	10.8	RFB	Roots Fine Barrel	66	M 2
	11.3	DSF	Deposits Settled Fine	79	M 2
	11.3	MGO	General Observation	90	NA
	11.3	OBP	Obstacle External Pipe or Cable	101	M 2
	11.3	OBP	Obstacle External Pipe or Cable	112	M 2



Code: **MGO**  
Description: **General Observation**

Distance (ft): **.0**  
Structural Grade: **0**  
O&M Grade: **0**  
Clock Start/From:  
Clock To:  
1st Value:  
2nd Value:  
Value Percent:  
Step: **NO**  
Remarks: **access MH**



Code: **OBP**  
Description: **Obstacle External Pipe or Cable**

Distance (ft): **3.3**  
Structural Grade: **0**  
O&M Grade: **2**  
Clock Start/From: **2**  
Clock To:  
1st Value:  
2nd Value:  
Value Percent: **10.000**  
Step: **NO**  
Remarks:



Code: **OBP**  
Description: **Obstacle External Pipe or Cable**

Distance (ft): **6.5**  
Structural Grade: **0**  
O&M Grade: **2**  
Clock Start/From: **10**  
Clock To:  
1st Value:  
2nd Value:  
Value Percent: **10.000**  
Step: **NO**  
Remarks:



Code: **RFB**  
Description: **Roots Fine Barrel**

Distance (ft): **10.8**  
Structural Grade: **0**  
O&M Grade: **2**  
Clock Start/From: **9**  
Clock To: **12**  
1st Value:  
2nd Value:  
Value Percent:  
Step: **NO**  
Remarks:

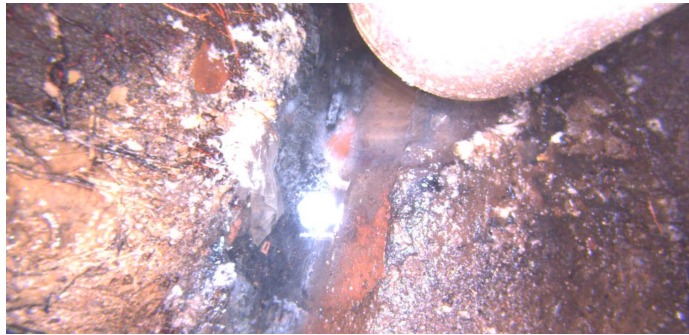

Code: **DSF**  
Description: **Deposits Settled Fine**

Distance (ft): **11.3**  
Structural Grade: **0**  
O&M Grade: **2**  
Clock Start/From: **12**  
Clock To: **12**  
1st Value:  
2nd Value:  
Value Percent: **5.000**  
Step: **NO**  
Remarks:



Code: **MGO**  
Description: **General Observation**

Distance (ft): **11.3**  
Structural Grade: **0**  
O&M Grade: **0**  
Clock Start/From:  
Clock To:  
1st Value:  
2nd Value:  
Value Percent:  
Step: **NO**  
Remarks: **END SURVEY**



Code: **OBP**  
Description: **Obstacle External Pipe or Cable**

Distance (ft): **11.3**  
Structural Grade: **0**  
O&M Grade: **2**  
Clock Start/From: **2**  
Clock To:  
1st Value:  
2nd Value:  
Value Percent: **10.000**  
Step: **NO**  
Remarks:



Code:	<b>OBP</b>
Description:	<b>Obstacle External Pipe or Cable</b>
Distance (ft):	<b>11.3</b>
Structural Grade:	<b>0</b>
O&M Grade:	<b>2</b>
Clock Start/From:	<b>10</b>
Clock To:	
1st Value:	
2nd Value:	
Value Percent:	<b>10.000</b>
Step:	<b>NO</b>
Remarks:	