

Manhole Inspection Report



Date:	09/28/2022	Weather:		Coding:	RZMACP
MH#:	M-506-028	Owner:	NA	Len. Surveyed:	9.1
P.O.#:		Surveyor:	Jen Costello	Rim to Invert:	10.0
Customer:		Cert. #:	U-907-5518	Wall Material:	Brick

Street:	North of 7th Pl. 67' East of River Ter	Project:	Hobart, IN
City:	Hobart, IN	GPS Northing:	2286907.368
Location:	Yard	GPS Easting:	2900211.312
Drain Area:	Southwest	GPS Accuracy:	Sub-Meter
Cover Shape:	Circular	Evidence of Surcharge:	No
Cover Size:	24.0	Potential for Runoff:	None
Comments:			

O&M Index:	2.00	O&M Quick:	2100	O&M Rating:	2.00
Structural Index:	3.00	Structural Quick:	3800	Structural Rating:	24.00
Overall Index:	2.89	Overall Quick:	3821	Overall Rating:	26.00

Position	Code	Observation	Video (sec)	Grade
<div> <div> <div>M-506-028</div> <div> <div>Camera Direction</div> <div></div> </div> </div> <div></div> </div>				
.0	MGO	General Observation	10	NA
.0	MGO	General Observation	21	NA
1.6	MGO	General Observation	38	NA
1.6	SAV	Surface Aggregate Visible	50	S 3
2.3	MGO	General Observation	65	NA
9.1	DSF	Deposits Settled Fine	92	M 2
9.1	MGO	General Observation	102	NA
9.1	SAV	Surface Aggregate Visible	113	S 3



Code: **MGO**
Description: **General Observation**

Distance (ft): **.0**
Structural Grade: **0**
O&M Grade: **0**
Clock Start/From:
Clock To:
1st Value:
2nd Value:
Value Percent:
Step: **NO**
Remarks: **access mh**



Code: **MGO**
Description: **General Observation**

Distance (ft): **.0**
Structural Grade: **0**
O&M Grade: **0**
Clock Start/From:
Clock To:
1st Value:
2nd Value:
Value Percent:
Step: **NO**
Remarks: **access mh**



Code: **MGO**
Description: **General Observation**

Distance (ft): **1.6**
Structural Grade: **0**
O&M Grade: **0**
Clock Start/From:
Clock To:
1st Value:
2nd Value:
Value Percent:
Step: **NO**
Remarks: **underside of frame**



Code: **SAV**
Description: **Surface Aggregate Visible**

Distance (ft): **1.6**
Structural Grade: **3**
O&M Grade: **0**
Clock Start/From: **12**
Clock To: **12**
1st Value:
2nd Value:
Value Percent:
Step: **NO**
Remarks:



Code:	MGO
Description:	General Observation
Distance (ft):	2.3
Structural Grade:	0
O&M Grade:	0
Clock Start/From:	
Clock To:	
1st Value:	
2nd Value:	
Value Percent:	
Step:	NO
Remarks:	underside of frame

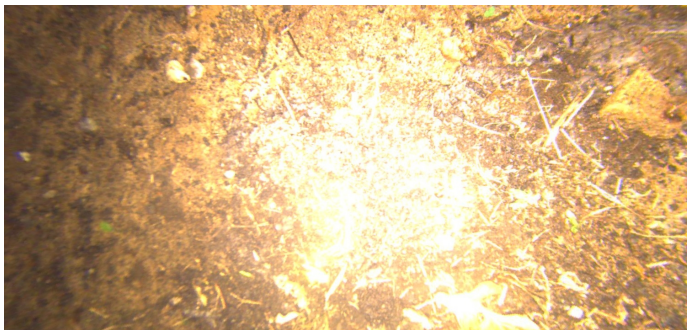

Code:	DSF
Description:	Deposits Settled Fine
Distance (ft):	9.1
Structural Grade:	0
O&M Grade:	2
Clock Start/From:	12
Clock To:	12
1st Value:	
2nd Value:	
Value Percent:	5.000
Step:	NO
Remarks:	

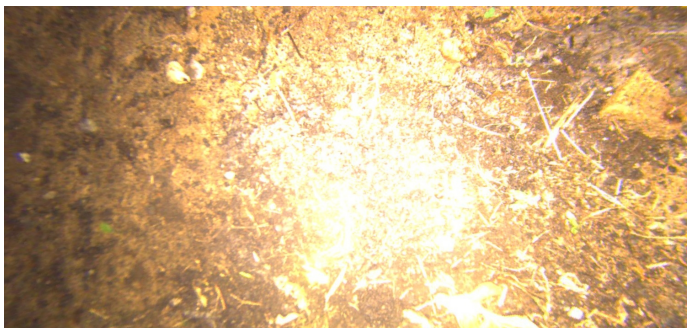

Code:	MGO
Description:	General Observation
Distance (ft):	9.1
Structural Grade:	0
O&M Grade:	0
Clock Start/From:	
Clock To:	
1st Value:	
2nd Value:	
Value Percent:	
Step:	NO
Remarks:	end of survey

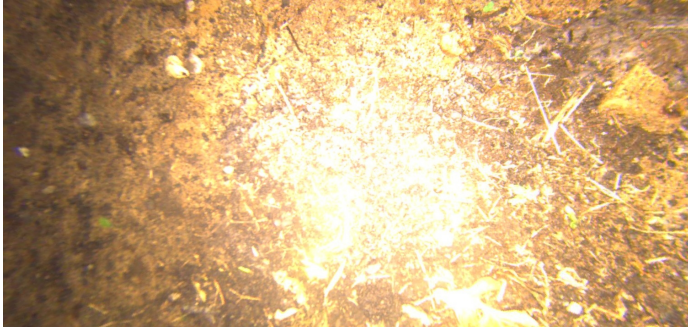

Code:	SAV
Description:	Surface Aggregate Visible
Distance (ft):	9.1
Structural Grade:	3
O&M Grade:	0
Clock Start/From:	12
Clock To:	12
1st Value:	
2nd Value:	
Value Percent:	
Step:	NO
Remarks:	