

Manhole Inspection Report



| | | | | | |
|-----------|-------------------|-----------|------------------------|----------------|------------------------------|
| Date: | 04/24/2018 | Weather: | | Coding: | RZMACP |
| MH#: | M-506-032 | Owner: | NA | Len. Surveyed: | 9.1 |
| P.O.#: | | Surveyor: | John Kuglmaier | Rim to Invert: | 9.6 |
| Customer: | | Cert. #: | U-1215-07002349 | Wall Material: | Concrete (reinforced) |

| | | | |
|--------------|--|------------------------|----------------------|
| Street: | 7th Pl. and River Terrace. To the Nor | Project: | Hobart, IN |
| City: | Hobart, IN | GPS Northing: | 41.5266037 |
| Location: | | GPS Easting: | -87.27526855 |
| Drain Area: | Southwest | GPS Accuracy: | Nearest Meter |
| Cover Shape: | Circular | Evidence of Surcharge: | Yes |
| Cover Size: | 22.5 | Potential for Runoff: | None |
| Comments: | | | |

| | | | | | |
|-------------------|-------------|-------------------|-------------|--------------------|-------------|
| O&M Index: | 1.50 | O&M Quick: | 2111 | O&M Rating: | 3.00 |
| Structural Index: | 0.00 | Structural Quick: | 0000 | Structural Rating: | 0.00 |
| Overall Index: | 1.50 | Overall Quick: | 2111 | Overall Rating: | 3.00 |

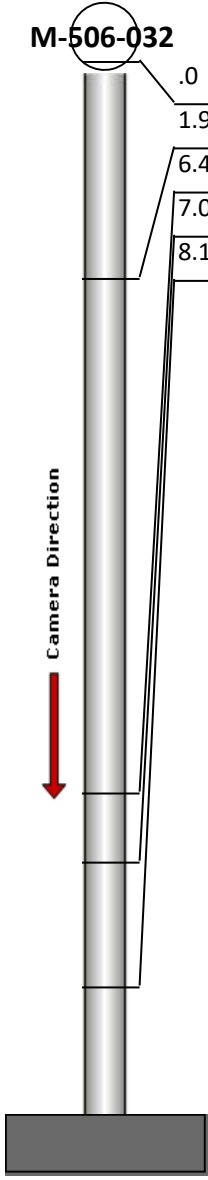
| | Position | Code | Observation | Video (sec) | Grade |
|--|----------|------|-------------------------|-------------|-------|
|  | .0 | MGP | General Photo | 10 | NA |
| | 1.9 | MGP | General Photo | 28 | NA |
| | 6.4 | DAZ | Deposits Attached Other | 50 | M 2 |
| | 7.0 | RFJ | Roots Fine Joint | 63 | M 1 |
| | 8.1 | MGO | General Observation | 77 | NA |
| | | | | | |



Code: **MGP**
Description: **General Photo**

Distance (ft): **.0**
Structural Grade: **0**
O&M Grade: **0**
Clock Start/From:
Clock To:
1st Value:
2nd Value:
Value Percent:
Step: **NO**
Remarks:

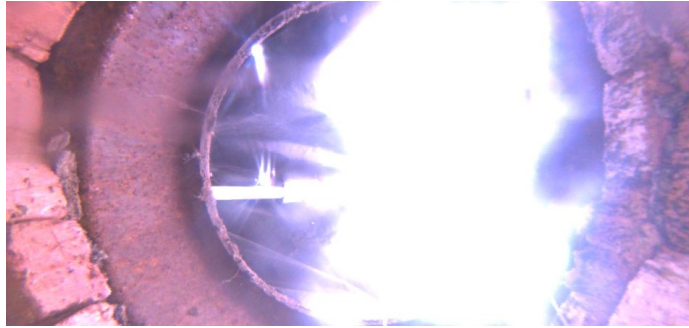

| | |
|-------------------|----------------------|
| Code: | MGP |
| Description: | General Photo |
| Distance (ft): | 1.9 |
| Structural Grade: | 0 |
| O&M Grade: | 0 |
| Clock Start/From: | |
| Clock To: | |
| 1st Value: | |
| 2nd Value: | |
| Value Percent: | |
| Step: | NO |
| Remarks: | |



| | |
|-------------------|--------------------------------|
| Code: | DAZ |
| Description: | Deposits Attached Other |
| Distance (ft): | 6.4 |
| Structural Grade: | 0 |
| O&M Grade: | 2 |
| Clock Start/From: | 12 |
| Clock To: | 12 |
| 1st Value: | |
| 2nd Value: | |
| Value Percent: | 10.000 |
| Step: | NO |
| Remarks: | Mixed materials |



| | |
|-------------------|-------------------------|
| Code: | RFJ |
| Description: | Roots Fine Joint |
| Distance (ft): | 7.0 |
| Structural Grade: | 0 |
| O&M Grade: | 1 |
| Clock Start/From: | 11 |
| Clock To: | |
| 1st Value: | |
| 2nd Value: | |
| Value Percent: | |
| Step: | NO |
| Remarks: | |

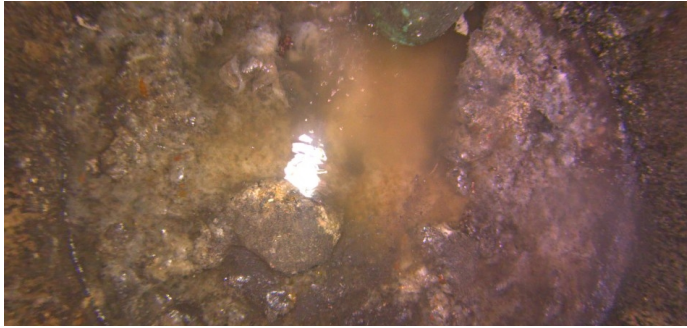

| | |
|-------------------|----------------------------|
| Code: | MGO |
| Description: | General Observation |
| Distance (ft): | 8.1 |
| Structural Grade: | 0 |
| O&M Grade: | 0 |
| Clock Start/From: | |
| Clock To: | |
| 1st Value: | |
| 2nd Value: | |
| Value Percent: | |
| Step: | NO |
| Remarks: | Ins. Comp. |