

Manhole Inspection Report



Date:	04/24/2018	Weather:		Coding:	RZMACP
MH#:	M-506-040	Owner:	NA	Len. Surveyed:	.7
P.O.#:		Surveyor:	Jen Costello	Rim to Invert:	1.4
Customer:		Cert. #:	U-907-5518	Wall Material:	Concrete (reinforced)

Street:	448' West of Decatur St. And 10th S	Project:	Hobart, IN
City:	Hobart, IN	GPS Northing:	2899671.487
Location:		GPS Easting:	2899671.487
Drain Area:	Southwest	GPS Accuracy:	Sub-Meter
Cover Shape:	Circular	Evidence of Surcharge:	No
Cover Size:	22.5	Potential for Runoff:	None
Comments:			

O&M Index:	3.50	O&M Quick:	5121	O&M Rating:	7.00
Structural Index:	0.00	Structural Quick:	0000	Structural Rating:	0.00
Overall Index:	3.50	Overall Quick:	5121	Overall Rating:	7.00

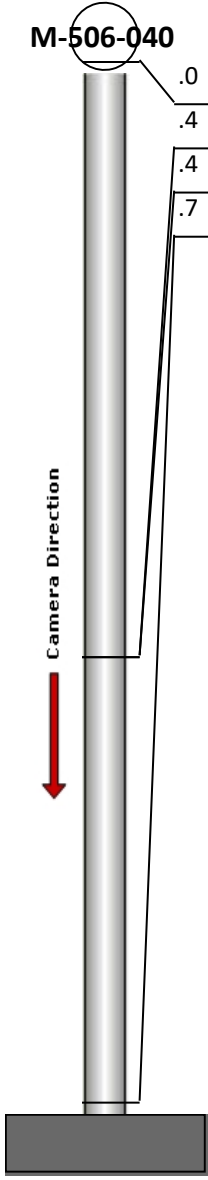
	Position	Code	Observation	Video (sec)	Grade
	M-506-040				
	.0	MGO	General Observation	10	NA
	.4	DSGV	Deposits Settled Gravel	22	M 2
	.4	OBN	Obstacle Construction Debris	34	M 5
	.7	MSA	Abandoned Survey	46	NA



Code: **MGO**
Description: **General Observation**

Distance (ft): **.0**
Structural Grade: **0**
O&M Grade: **0**
Clock Start/From:
Clock To:
1st Value:
2nd Value:
Value Percent:
Step: **NO**
Remarks: **ACCESS MH**



Code: **DSGV**
Description: **Deposits Settled Gravel**

Distance (ft): **.4**
Structural Grade: **0**
O&M Grade: **2**
Clock Start/From: **12**
Clock To: **12**
1st Value:
2nd Value:
Value Percent: **10.000**
Step: **NO**
Remarks:



Code: **OBN**
Description: **Obstacle Construction Debris**

Distance (ft): **.4**
Structural Grade: **0**
O&M Grade: **5**
Clock Start/From: **12**
Clock To: **12**
1st Value:
2nd Value:
Value Percent: **80.000**
Step: **NO**
Remarks:

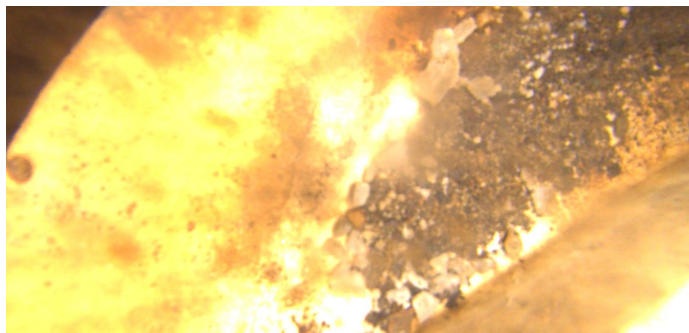

Code: **MSA**
Description: **Abandoned Survey**

Distance (ft): **.7**
Structural Grade: **0**
O&M Grade: **0**
Clock Start/From:
Clock To:
1st Value:
2nd Value:
Value Percent:
Step: **NO**
Remarks: **DEBRIS**