

Manhole Inspection Report



Date:	04/25/2018	Weather:		Coding:	RZMACP
MH#:	M-507-039.2	Owner:	NA	Len. Surveyed:	3.9
P.O.#:		Surveyor:	Jen Costello	Rim to Invert:	3.6
Customer:		Cert. #:	U-907-5518	Wall Material:	Concrete (reinforced)

Street:	132' West of Virginia St. South of 10	Project:	Hobart, IN
City:	Hobart, IN	GPS Northing:	2901211.19
Location:		GPS Easting:	2901211.19
Drain Area:	Southwest	GPS Accuracy:	Sub-Meter
Cover Shape:	Circular	Evidence of Surcharge:	No
Cover Size:	22.5	Potential for Runoff:	None
Comments:			

O&M Index:	2.00	O&M Quick:	2200	O&M Rating:	4.00
Structural Index:	3.00	Structural Quick:	3100	Structural Rating:	3.00
Overall Index:	2.33	Overall Quick:	3122	Overall Rating:	7.00

The diagram illustrates a vertical camera mast system. A thick vertical gray bar represents the mast, with a red arrow pointing downwards labeled "Camera Direction". A black line runs along the side of the mast, with several horizontal segments extending to the right, each corresponding to a row in the table. These segments are positioned at heights corresponding to the "Position" values in the table. At the top of the mast, a black circle contains the text "M-507-039.2".

Position	Code	Observation	Video (sec)	Grade
.0	MGO	General Observation	10	NA
.0	DAE	Deposits Attached Encrustation	21	M 2
1.6	MGP	General Photo	38	NA
1.6	SAV	Surface Aggregate Visible	51	S 3
3.7	DSF	Deposits Settled Fine	66	M 2
3.9	MGO	General Observation	77	NA



Code:	MGO
Description:	General Observation

Distance (ft):	.0
Structural Grade:	0
O&M Grade:	0
Clock Start/From:	
Clock To:	
1st Value:	
2nd Value:	
Value Percent:	
Step:	NO
Remarks:	ac



Code:	DAE
Description:	Deposits Attached Encrustation
Distance (ft):	.0
Structural Grade:	0
O&M Grade:	2
Clock Start/From:	12
Clock To:	12
1st Value:	
2nd Value:	
Value Percent:	10.000
Step:	NO
Remarks:	

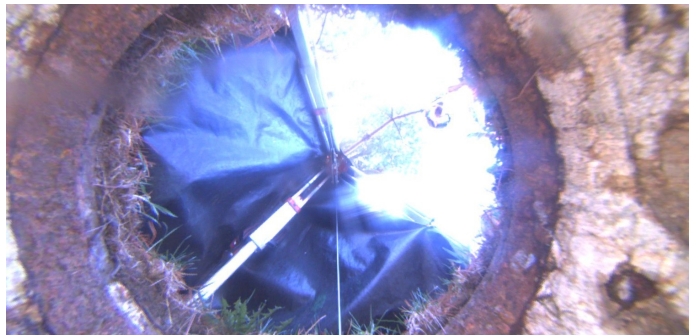

Code:	MGP
Description:	General Photo
Distance (ft):	1.6
Structural Grade:	0
O&M Grade:	0
Clock Start/From:	
Clock To:	
1st Value:	
2nd Value:	
Value Percent:	
Step:	NO
Remarks:	UNDERSIDE OF FRAME



Code:	SAV
Description:	Surface Aggregate Visible
Distance (ft):	1.6
Structural Grade:	3
O&M Grade:	0
Clock Start/From:	12
Clock To:	12
1st Value:	
2nd Value:	
Value Percent:	
Step:	NO
Remarks:	



Code: **DSF**
Description: **Deposits Settled Fine**

Distance (ft): **3.7**
Structural Grade: **0**
O&M Grade: **2**
Clock Start/From: **12**
Clock To: **12**
1st Value:
2nd Value:
Value Percent: **10.000**
Step: **NO**
Remarks:



Code: **MGO**
Description: **General Observation**

Distance (ft): **3.9**
Structural Grade: **0**
O&M Grade: **0**
Clock Start/From:
Clock To:
1st Value:
2nd Value:
Value Percent:
Step: **NO**
Remarks: **END SURVEY**