

# Manhole Inspection Report



Date:	<b>04/24/2018</b>	Weather:		Coding:	<b>RZMACP</b>
MH#:	<b>M-507-039.5</b>	Owner:	<b>NA</b>	Len. Surveyed:	<b>5.9</b>
P.O.#:		Surveyor:	<b>John Kuglmaier</b>	Rim to Invert:	<b>6.0</b>
Customer:		Cert. #:	<b>U-1215-07002349</b>	Wall Material:	<b>Concrete (reinforced)</b>

Street:	<b>10th Pl. and 170' West of Colorado S</b>	Project:	<b>Hobart, IN</b>
City:	<b>Hobart, IN</b>	GPS Northing:	<b>41.52108383</b>
Location:		GPS Easting:	<b>-87.27368164</b>
Drain Area:	<b>Southwest</b>	GPS Accuracy:	<b>Nearest Meter</b>
Cover Shape:	<b>Circular</b>	Evidence of Surcharge:	<b>Yes</b>
Cover Size:	<b>22.5</b>	Potential for Runoff:	<b>None</b>
Comments:			

O&M Index:	<b>3.00</b>	O&M Quick:	<b>3100</b>	O&M Rating:	<b>3.00</b>
Structural Index:	<b>0.00</b>	Structural Quick:	<b>0000</b>	Structural Rating:	<b>0.00</b>
Overall Index:	<b>3.00</b>	Overall Quick:	<b>3100</b>	Overall Rating:	<b>3.00</b>

The diagram shows a vertical pole with a camera direction arrow pointing downwards. A table on the right lists observations at different heights:

Position	Code	Observation	Video (sec)	Grade
M-507-039.5				
.0	MGP	General Photo	10	NA
.0	IS	Infil Stain	22	NA
2.4	MGP	General Photo	40	NA
2.9	DAZ	Deposits Attached Other	55	M 3
5.0	MGO	General Observation	71	NA



Code:	<b>MGP</b>
Description:	<b>General Photo</b>

Distance (ft):	.0
Structural Grade:	0
O&M Grade:	0
Clock Start/From:	
Clock To:	
1st Value:	
2nd Value:	
Value Percent:	
Step:	NO
Remarks:	



Code: **IS**  
Description: **Infil Stain**

Distance (ft): **.0**  
Structural Grade: **0**  
O&M Grade: **0**  
Clock Start/From: **12**  
Clock To: **12**  
1st Value:  
2nd Value:  
Value Percent:  
Step: **NO**  
Remarks:

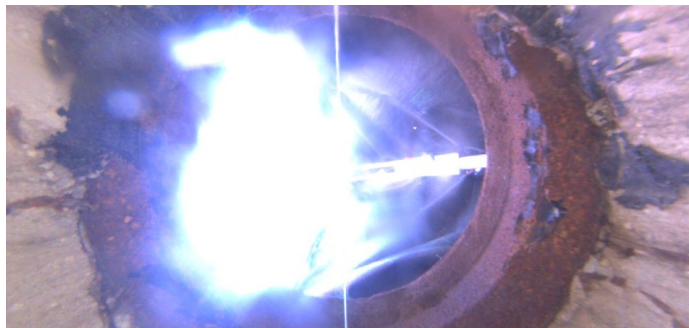

Code: **MGP**  
Description: **General Photo**

Distance (ft): **2.4**  
Structural Grade: **0**  
O&M Grade: **0**  
Clock Start/From:  
Clock To:  
1st Value:  
2nd Value:  
Value Percent:  
Step: **NO**  
Remarks:



Code: **DAZ**  
Description: **Deposits Attached Other**

Distance (ft): **2.9**  
Structural Grade: **0**  
O&M Grade: **3**  
Clock Start/From: **12**  
Clock To: **12**  
1st Value:  
2nd Value:  
Value Percent: **15.000**  
Step: **NO**  
Remarks: **Mixed materials**



Code:	<b>MGO</b>
Description:	<b>General Observation</b>
Distance (ft):	<b>5.0</b>
Structural Grade:	<b>0</b>
O&M Grade:	<b>0</b>
Clock Start/From:	
Clock To:	
1st Value:	
2nd Value:	
Value Percent:	
Step:	<b>NO</b>
Remarks:	<b>Ins. Comp.</b>