

Manhole Inspection Report



Date:	04/25/2018	Weather:		Coding:	RZMACP
MH#:	M-507-078	Owner:	NA	Len. Surveyed:	4.5
P.O.#:		Surveyor:	John Kuglmaier	Rim to Invert:	4.3
Customer:	8.7	Cert. #:	U-1215-07002349	Wall Material:	Concrete (reinforced)

Street:	160' East of Virginia St. North of 11t	Project:	Hobart, IN
City:	Hobart, IN	GPS Northing:	0.0
Location:		GPS Easting:	0.0
Drain Area:	Southwest	GPS Accuracy:	Nearest Meter
Cover Shape:	Circular	Evidence of Surcharge:	No
Cover Size:	22.5	Potential for Runoff:	None
Comments:			

O&M Index:	2.00	O&M Quick:	2100	O&M Rating:	2.00
Structural Index:	0.00	Structural Quick:	0000	Structural Rating:	0.00
Overall Index:	2.00	Overall Quick:	2100	Overall Rating:	2.00

M-507-078

Position	Code	Observation	Video (sec)	Grade
.0	MGP	General Photo	10	NA
1.4	DSF	Deposits Settled Fine	24	M 2
2.2	MGP	General Photo	40	NA
4.0	MGO	General Observation	57	NA

Camera Direction

Diagram description: A vertical pole is shown with a camera direction arrow pointing downwards. The pole is divided into sections by horizontal lines. The table on the right lists observations at different heights: .0, 1.4, 2.2, and 4.0. The observations are: General Photo (MGP) at .0, Deposits Settled Fine (DSF) at 1.4, General Photo (MGP) at 2.2, and General Observation (MGO) at 4.0. The video times are 10, 24, 40, and 57 seconds respectively. The grades are NA, M 2, NA, and NA.

Code:	MGP
Description:	General Photo

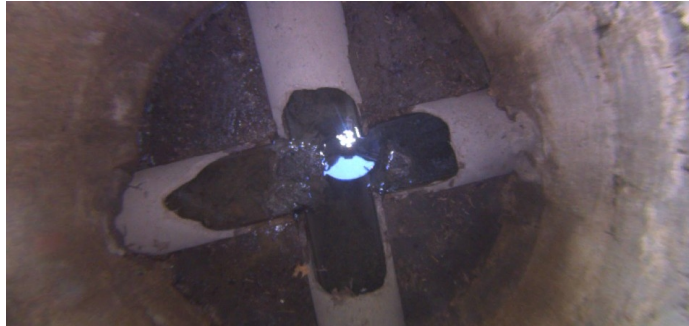

Code: **DSF**
Description: **Deposits Settled Fine**

Distance (ft): **1.4**
Structural Grade: **0**
O&M Grade: **2**
Clock Start/From: **12**
Clock To: **12**
1st Value:
2nd Value:
Value Percent: **10.000**
Step: **NO**
Remarks:

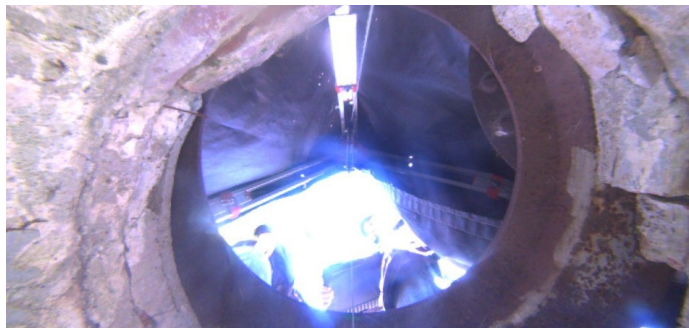

Code: **MGP**
Description: **General Photo**

Distance (ft): **2.2**
Structural Grade: **0**
O&M Grade: **0**
Clock Start/From:
Clock To:
1st Value:
2nd Value:
Value Percent:
Step: **NO**
Remarks:



Code: **MGO**
Description: **General Observation**

Distance (ft): **4.0**
Structural Grade: **0**
O&M Grade: **0**
Clock Start/From:
Clock To:
1st Value:
2nd Value:
Value Percent:
Step: **NO**
Remarks: **Ins. Comp.**