

# Manhole Inspection Report



Date:	10/09/2022	Weather:		Coding:	RZMACP
MH#:	M-603-022	Owner:	NA	Len. Surveyed:	4.2
P.O.#:		Surveyor:	Jen Costello	Rim to Invert:	4.8
Customer:		Cert. #:	U-907-5518	Wall Material:	Concrete (cast in place)

Street:	In the Middle of Ymca Parking Lot.	Project:	Hobart, IN
City:	Hobart, IN	GPS Northing:	2293281.371
Location:	Other	GPS Easting:	2902090.935
Drain Area:	Northwest	GPS Accuracy:	Sub-Meter
Cover Shape:	Circular	Evidence of Surcharge:	No
Cover Size:	24.0	Potential for Runoff:	None
Comments:			

O&M Index:	2.00	O&M Quick:	2100	O&M Rating:	2.00
Structural Index:	1.40	Structural Quick:	3114	Structural Rating:	7.00
Overall Index:	1.50	Overall Quick:	3121	Overall Rating:	9.00

**M-603-022**

Position	Code	Observation	Video (sec)	Grade
.0	MGO	General Observation	10	NA
.0	SRI	Surface Roughness Increased	21	S 1
2.3	MGO	General Observation	39	NA
3.5	OBR	Obstacle Rocks	56	M 2
3.9	SAP	Surface Aggregate Projecting	69	S 3
3.9	SRI	Surface Roughness Increased	80	S 1
3.9	MGO	General Observation	91	NA

Camera Direction



Code:	MGO
Description:	General Observation

Distance (ft):	.0
Structural Grade:	0
O&M Grade:	0
Clock Start/From:	
Clock To:	
1st Value:	
2nd Value:	
Value Percent:	
Step:	NO
Remarks:	ac



Code: **SRI**  
Description: **Surface Roughness Increased**

Distance (ft): **.0**  
Structural Grade: **1**  
O&M Grade: **0**  
Clock Start/From: **12**  
Clock To: **12**  
1st Value:  
2nd Value:  
Value Percent:  
Step: **NO**  
Remarks:

---

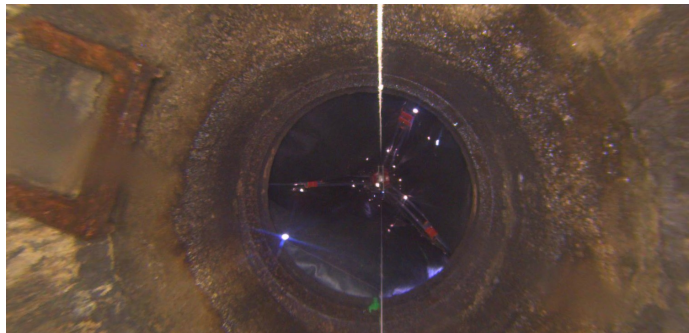

Code: **MGO**  
Description: **General Observation**

Distance (ft): **2.3**  
Structural Grade: **0**  
O&M Grade: **0**  
Clock Start/From:  
Clock To:  
1st Value:  
2nd Value:  
Value Percent:  
Step: **NO**  
Remarks: **underside of frame**

---

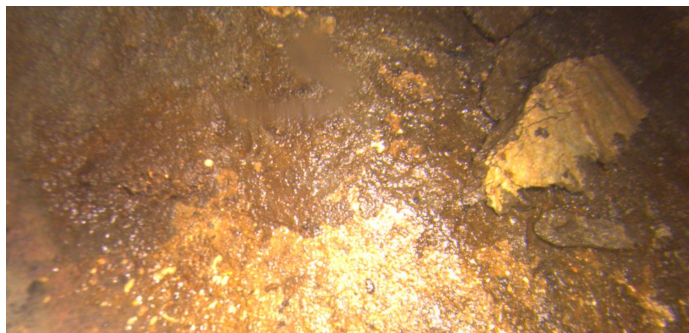

Code: **OBR**  
Description: **Obstacle Rocks**

Distance (ft): **3.5**  
Structural Grade: **0**  
O&M Grade: **2**  
Clock Start/From: **2**  
Clock To:  
1st Value:  
2nd Value:  
Value Percent: **5.000**  
Step: **NO**  
Remarks:

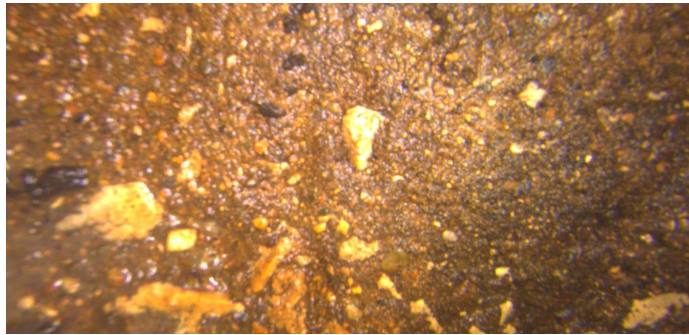

Code: **SAP**  
Description: **Surface Aggregate Projecting**

Distance (ft): **3.9**  
Structural Grade: **3**  
O&M Grade: **0**  
Clock Start/From: **3**  
Clock To: **9**  
1st Value:  
2nd Value:  
Value Percent:  
Step: **NO**  
Remarks:



Code: **SRI**  
Description: **Surface Roughness Increased**

Distance (ft): **3.9**  
Structural Grade: **1**  
O&M Grade: **0**  
Clock Start/From: **12**  
Clock To: **12**  
1st Value:  
2nd Value:  
Value Percent:  
Step: **NO**  
Remarks:



Code: **MGO**  
Description: **General Observation**

Distance (ft): **3.9**  
Structural Grade: **0**  
O&M Grade: **0**  
Clock Start/From:  
Clock To:  
1st Value:  
2nd Value:  
Value Percent:  
Step: **NO**  
Remarks: **end of survey**