

Manhole Inspection Report



Date:	04/08/2018	Weather:		Coding:	RZMACP
MH#:	M-603-031	Owner:	NA	Len. Surveyed:	7.1
P.O.#:		Surveyor:	John Kuglmaier	Rim to Invert:	8.4
Customer:		Cert. #:	U-1215-07002349	Wall Material:	Concrete (reinforced)

Street:	South of Hwy 6. 953' East of Wiscon	Project:	Hobart, IN
City:	Hobart, IN	GPS Northing:	2902708.098
Location:		GPS Easting:	2902708.098
Drain Area:	Northwest	GPS Accuracy:	Sub-Meter
Cover Shape:	Circular	Evidence of Surcharge:	Yes
Cover Size:	23.0	Potential for Runoff:	None
Comments:			

O&M Index:	2.00	O&M Quick:	2100	O&M Rating:	2.00
Structural Index:	5.00	Structural Quick:	5100	Structural Rating:	5.00
Overall Index:	3.50	Overall Quick:	5121	Overall Rating:	7.00

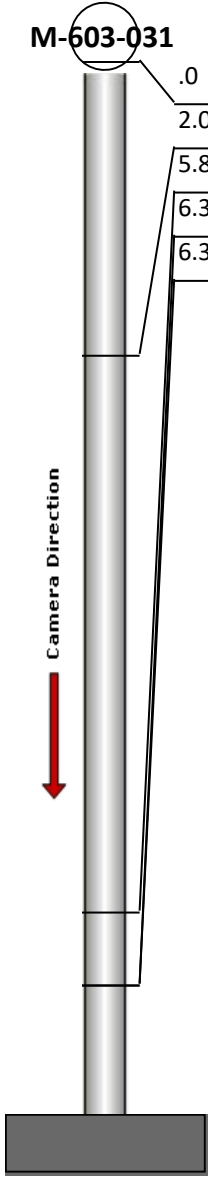
	Position	Code	Observation	Video (sec)	Grade
	.0	MGP	General Photo	10	NA
	2.0	MGP	General Photo	28	NA
	5.8	DAZ	Deposits Attached Other	49	M 2
	6.3	MGO	General Observation	62	NA
	6.3	HSV	Hole Soil Visible	73	S 5

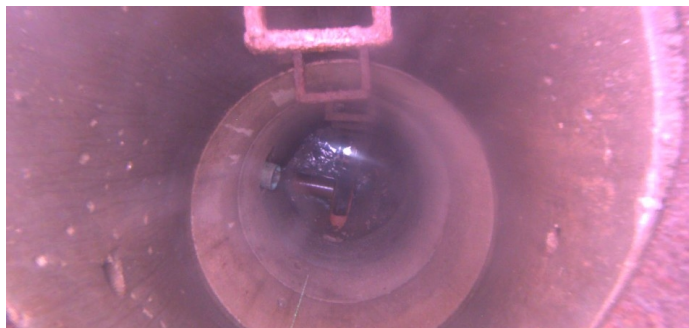

Code: **MGP**
Description: **General Photo**

Distance (ft): **.0**
Structural Grade: **0**
O&M Grade: **0**
Clock Start/From:
Clock To:
1st Value:
2nd Value:
Value Percent:
Step: **NO**
Remarks:

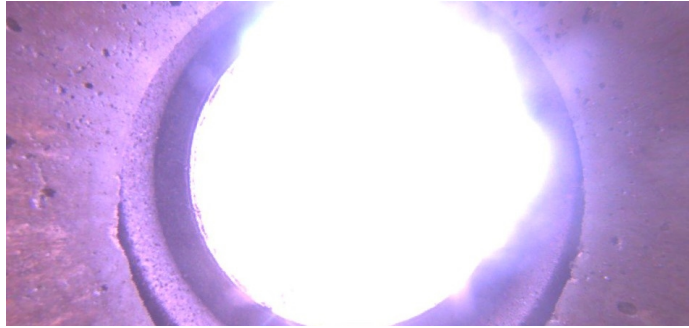

Code: **MGP**
Description: **General Photo**

Distance (ft): **2.0**
Structural Grade: **0**
O&M Grade: **0**
Clock Start/From:
Clock To:
1st Value:
2nd Value:
Value Percent:
Step: **NO**
Remarks:



Code: **DAZ**
Description: **Deposits Attached Other**

Distance (ft): **5.8**
Structural Grade: **0**
O&M Grade: **2**
Clock Start/From: **12**
Clock To: **12**
1st Value:
2nd Value:
Value Percent: **10.000**
Step: **NO**
Remarks: **Mixed materials**



Code: **MGO**
Description: **General Observation**

Distance (ft): **6.3**
Structural Grade: **0**
O&M Grade: **0**
Clock Start/From:
Clock To:
1st Value:
2nd Value:
Value Percent:
Step: **NO**
Remarks: **Ins. Comp.**



Code:	HSV
Description:	Hole Soil Visible
Distance (ft):	6.3
Structural Grade:	5
O&M Grade:	0
Clock Start/From:	4
Clock To:	
1st Value:	
2nd Value:	
Value Percent:	
Step:	NO
Remarks:	