

# Manhole Inspection Report



Date:	<b>05/13/2018</b>	Weather:		Coding:	<b>RZMACP</b>
MH#:	<b>M-604-021</b>	Owner:	<b>NA</b>	Len. Surveyed:	<b>11.8</b>
P.O.#:		Surveyor:	<b>Jen Costello</b>	Rim to Invert:	<b>13.2</b>
Customer:		Cert. #:	<b>U-907-5518</b>	Wall Material:	<b>Concrete (reinforced)</b>

Street:	<b>Intersection of Ridge Rd. and Washi</b>	Project:	<b>Hobart, IN</b>
City:	<b>Hobart, IN</b>	GPS Northing:	<b>2902120.238</b>
Location:		GPS Easting:	<b>2902120.238</b>
Drain Area:	<b>Northwest</b>	GPS Accuracy:	<b>Sub-Meter</b>
Cover Shape:	<b>Circular</b>	Evidence of Surcharge:	<b>No</b>
Cover Size:	<b>22.5</b>	Potential for Runoff:	<b>None</b>
Comments:			

O&M Index:	<b>2.00</b>	O&M Quick:	<b>2100</b>	O&M Rating:	<b>2.00</b>
Structural Index:	<b>3.00</b>	Structural Quick:	<b>3100</b>	Structural Rating:	<b>3.00</b>
Overall Index:	<b>2.50</b>	Overall Quick:	<b>3121</b>	Overall Rating:	<b>5.00</b>

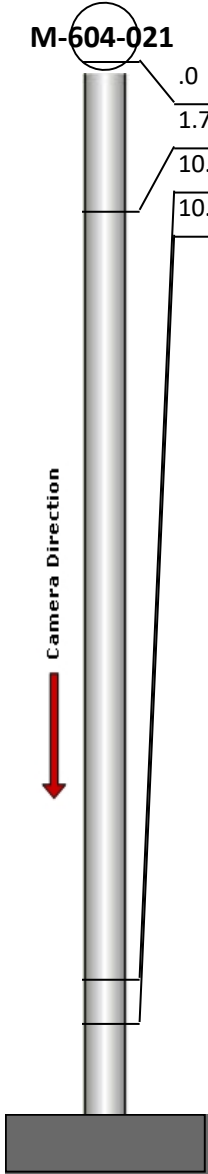
	Position	Code	Observation	Video (sec)	Grade
	M-604-021				
	.0	MGP	General Photo	10	NA
	1.7	MGO	General Observation	27	NA
	10.4	SAV	Surface Aggregate Visible	58	S 3
	10.9	OBR	Obstacle Rocks	72	M 2



Code: **MGP**  
Description: **General Photo**

Distance (ft): **.0**  
Structural Grade: **0**  
O&M Grade: **0**  
Clock Start/From:  
Clock To:  
1st Value:  
2nd Value:  
Value Percent:  
Step: **NO**  
Remarks: **ACCESS MH**

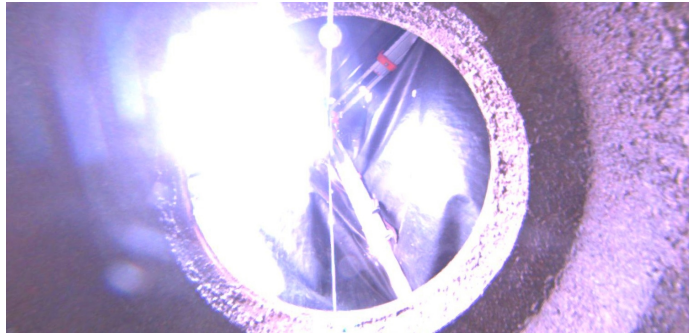

Code: **MGO**  
Description: **General Observation**

Distance (ft): **1.7**  
Structural Grade: **0**  
O&M Grade: **0**  
Clock Start/From:  
Clock To:  
1st Value:  
2nd Value:  
Value Percent:  
Step: **NO**  
Remarks: **UNDERSIDE OF FRAME**

---

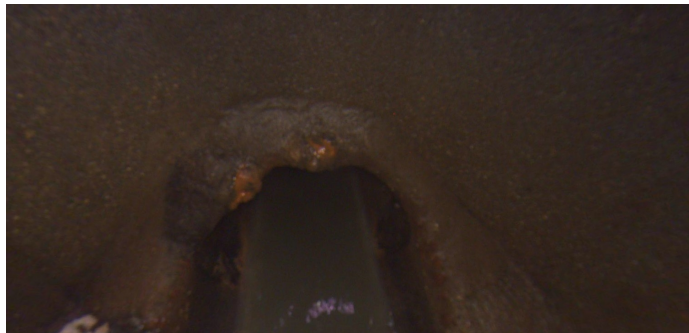

Code: **SAV**  
Description: **Surface Aggregate Visible**

Distance (ft): **10.4**  
Structural Grade: **3**  
O&M Grade: **0**  
Clock Start/From: **12**  
Clock To: **12**  
1st Value:  
2nd Value:  
Value Percent:  
Step: **NO**  
Remarks:

---



Code: **OBR**  
Description: **Obstacle Rocks**

Distance (ft): **10.9**  
Structural Grade: **0**  
O&M Grade: **2**  
Clock Start/From: **9**  
Clock To:  
1st Value:  
2nd Value:  
Value Percent: **5.000**  
Step: **NO**  
Remarks: