

Manhole Inspection Report



| | | | | | |
|-----------|-------------------|-----------|---------------------|----------------|------------------------------|
| Date: | 05/13/2018 | Weather: | | Coding: | RZMACP |
| MH#: | M-604-050 | Owner: | NA | Len. Surveyed: | 5.9 |
| P.O.#: | | Surveyor: | Jen Costello | Rim to Invert: | 6.3 |
| Customer: | | Cert. #: | U-907-5518 | Wall Material: | Concrete (reinforced) |

| | | | |
|--------------|--|------------------------|--------------------|
| Street: | 180' West of Ash St. 188' North of Ri | Project: | Hobart, IN |
| City: | Hobart, IN | GPS Northing: | 2902935.549 |
| Location: | | GPS Easting: | 2902935.549 |
| Drain Area: | Northwest | GPS Accuracy: | Sub-Meter |
| Cover Shape: | Circular | Evidence of Surcharge: | No |
| Cover Size: | 22.5 | Potential for Runoff: | None |
| Comments: | | | |

| | | | | | |
|-------------------|-------------|-------------------|-------------|--------------------|-------------|
| O&M Index: | 0.00 | O&M Quick: | 0000 | O&M Rating: | 0.00 |
| Structural Index: | 3.00 | Structural Quick: | 3100 | Structural Rating: | 3.00 |
| Overall Index: | 3.00 | Overall Quick: | 3100 | Overall Rating: | 3.00 |

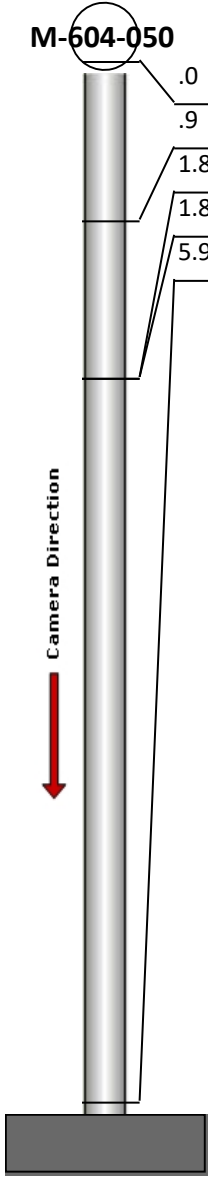
| | Position | Code | Observation | Video (sec) | Grade |
|--|----------|------|-----------------------|-------------|-------|
|  | .0 | MGP | General Photo | 10 | NA |
| | .9 | MGO | General Observation | 25 | NA |
| | 1.8 | IS | Infil Stain | 40 | NA |
| | 1.8 | FL | Fracture Longitudinal | 53 | S 3 |
| | 5.9 | MGO | General Observation | 75 | NA |



Code: **MGP**
Description: **General Photo**

Distance (ft): **.0**
Structural Grade: **0**
O&M Grade: **0**
Clock Start/From:
Clock To:
1st Value:
2nd Value:
Value Percent:
Step: **NO**
Remarks: **ACCESS MH**

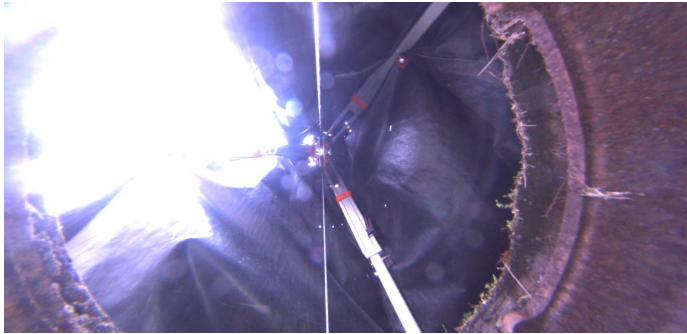

| | |
|-------------------|----------------------------|
| Code: | MGO |
| Description: | General Observation |
| Distance (ft): | .9 |
| Structural Grade: | 0 |
| O&M Grade: | 0 |
| Clock Start/From: | |
| Clock To: | |
| 1st Value: | |
| 2nd Value: | |
| Value Percent: | |
| Step: | NO |
| Remarks: | UNDERSIDE OF FRAME |



| | |
|-------------------|--------------------|
| Code: | IS |
| Description: | Infil Stain |
| Distance (ft): | 1.8 |
| Structural Grade: | 0 |
| O&M Grade: | 0 |
| Clock Start/From: | 1 |
| Clock To: | 4 |
| 1st Value: | |
| 2nd Value: | |
| Value Percent: | |
| Step: | NO |
| Remarks: | |

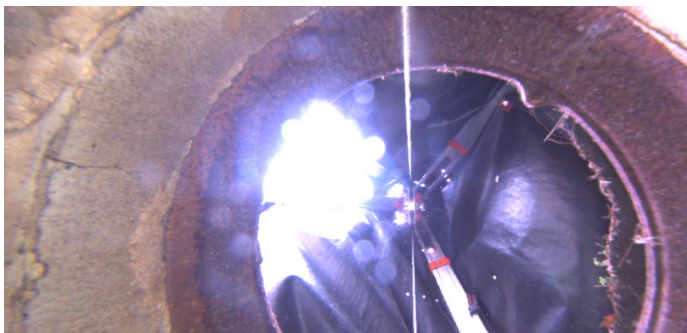

| | |
|-------------------|------------------------------|
| Code: | FL |
| Description: | Fracture Longitudinal |
| Distance (ft): | 1.8 |
| Structural Grade: | 3 |
| O&M Grade: | 0 |
| Clock Start/From: | 2 |
| Clock To: | |
| 1st Value: | |
| 2nd Value: | |
| Value Percent: | |
| Step: | NO |
| Remarks: | |



| | |
|-------------------|----------------------------|
| Code: | MGO |
| Description: | General Observation |
| Distance (ft): | 5.9 |
| Structural Grade: | 0 |
| O&M Grade: | 0 |
| Clock Start/From: | |
| Clock To: | |
| 1st Value: | |
| 2nd Value: | |
| Value Percent: | |
| Step: | NO |
| Remarks: | END SURVEY |