

# Manhole Inspection Report



|           |                   |           |                     |                |                              |
|-----------|-------------------|-----------|---------------------|----------------|------------------------------|
| Date:     | <b>05/13/2018</b> | Weather:  |                     | Coding:        | <b>RZMACP</b>                |
| MH#:      | <b>M-604-097</b>  | Owner:    | <b>NA</b>           | Len. Surveyed: | <b>3.3</b>                   |
| P.O.#:    |                   | Surveyor: | <b>Jen Costello</b> | Rim to Invert: | <b>3.6</b>                   |
| Customer: |                   | Cert. #:  | <b>U-907-5518</b>   | Wall Material: | <b>Concrete (reinforced)</b> |

|              |  |                        |                    |
|--------------|--|------------------------|--------------------|
| Street:      | <b>Pennsylvania Ave. 932' North of Rid</b> | Project:               | <b>Hobart, IN</b>  |
| City:        | <b>Hobart, IN</b>                          | GPS Northing:          | <b>2902341.876</b> |
| Location:    |  | GPS Easting:           | <b>2902341.876</b> |
| Drain Area:  | <b>Northwest</b>                           | GPS Accuracy:          | <b>Sub-Meter</b>   |
| Cover Shape: | <b>Circular</b>                            | Evidence of Surcharge: | <b>No</b>          |
| Cover Size:  | <b>22.5</b>                                | Potential for Runoff:  | <b>None</b>        |
| Comments:    |  |                        |                    |

|                   |             |                   |             |                    |             |
|-------------------|-------------|-------------------|-------------|--------------------|-------------|
| O&M Index:        | <b>2.00</b> | O&M Quick:        | <b>2100</b> | O&M Rating:        | <b>2.00</b> |
| Structural Index: | <b>0.00</b> | Structural Quick: | <b>0000</b> | Structural Rating: | <b>0.00</b> |
| Overall Index:    | <b>2.00</b> | Overall Quick:    | <b>2100</b> | Overall Rating:    | <b>2.00</b> |

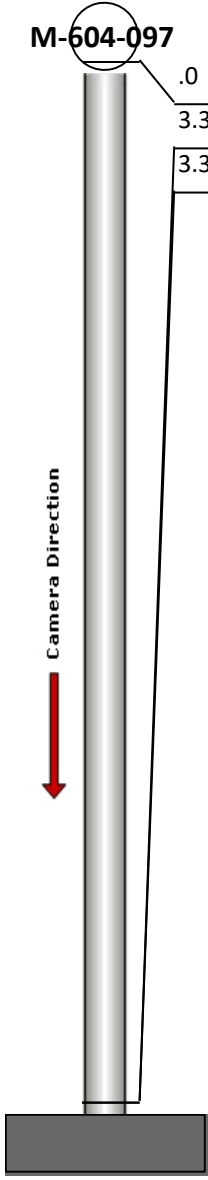
|  | Position | Code | Observation             | Video (sec) | Grade |
|--|----------|------|-------------------------|-------------|-------|
|  | .0       | MGP  | General Photo           | 10          | NA    |
|  | 3.3      | DSGV | Deposits Settled Gravel | 29          | M 2   |
|  | 3.3      | MGO  | General Observation     | 40          | NA    |



Code: **MGP**  
Description: **General Photo**

Distance (ft): **.0**  
Structural Grade: **0**  
O&M Grade: **0**  
Clock Start/From:  
Clock To:  
1st Value:  
2nd Value:  
Value Percent:  
Step: **NO**  
Remarks: **access mh**

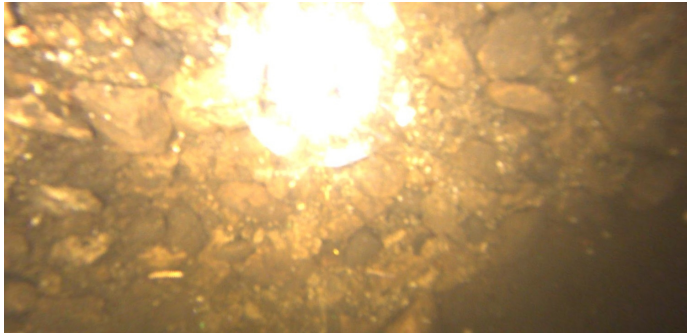

Code: **DSGV**  
Description: **Deposits Settled Gravel**

Distance (ft): **3.3**  
Structural Grade: **0**  
O&M Grade: **2**  
Clock Start/From: **12**  
Clock To: **12**  
1st Value:  
2nd Value:  
Value Percent: **10.000**  
Step: **NO**  
Remarks:

---



Code: **MGO**  
Description: **General Observation**

Distance (ft): **3.3**  
Structural Grade: **0**  
O&M Grade: **0**  
Clock Start/From:  
Clock To:  
1st Value:  
2nd Value:  
Value Percent:  
Step: **NO**  
Remarks: **end survey**