

Manhole Inspection Report



Date:	05/02/2018	Weather:		Coding:	RZMACP
MH#:	M-605-025	Owner:	NA	Len. Surveyed:	9.9
P.O.#:		Surveyor:	Jen Costello	Rim to Invert:	9.8
Customer:		Cert. #:	U-907-5518	Wall Material:	Brick

Street:	Intersection of Ash St. and Court St.	Project:	Hobart, IN
City:	Hobart, IN	GPS Northing:	41.53326416
Location:		GPS Easting:	-87.26446533
Drain Area:	West	GPS Accuracy:	Nearest Meter
Cover Shape:	Circular	Evidence of Surcharge:	No
Cover Size:	22.5	Potential for Runoff:	None
Comments:			

O&M Index:	2.00	O&M Quick:	2100	O&M Rating:	2.00
Structural Index:	0.00	Structural Quick:	0000	Structural Rating:	0.00
Overall Index:	2.00	Overall Quick:	2100	Overall Rating:	2.00

	Position	Code	Observation	Video (sec)	Grade
	.0	MGP	General Photo	10	NA
	1.4	MGO	General Observation	26	NA
	6.1	IS	Infil Stain	49	NA
	7.9	DSZ	Deposits Settled Other	64	M 2
	9.9	MGO	General Observation	79	NA



Code: **MGP**
Description: **General Photo**

Distance (ft): **.0**
Structural Grade: **0**
O&M Grade: **0**
Clock Start/From:
Clock To:
1st Value:
2nd Value:
Value Percent:
Step: **NO**
Remarks: **access mh**

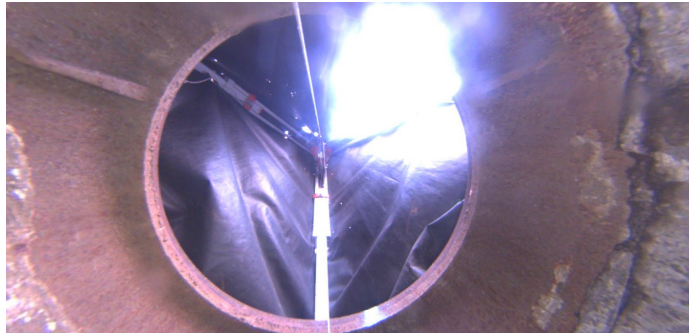

Code: **MGO**
Description: **General Observation**

Distance (ft): **1.4**
Structural Grade: **0**
O&M Grade: **0**
Clock Start/From:
Clock To:
1st Value:
2nd Value:
Value Percent:
Step: **NO**
Remarks: **underside of frame**



Code: **IS**
Description: **Infil Stain**

Distance (ft): **6.1**
Structural Grade: **0**
O&M Grade: **0**
Clock Start/From: **3**
Clock To: **6**
1st Value:
2nd Value:
Value Percent:
Step: **NO**
Remarks:



Code: **DSZ**
Description: **Deposits Settled Other**

Distance (ft): **7.9**
Structural Grade: **0**
O&M Grade: **2**
Clock Start/From: **12**
Clock To: **12**
1st Value:
2nd Value:
Value Percent: **5.000**
Step: **NO**
Remarks: **misc**

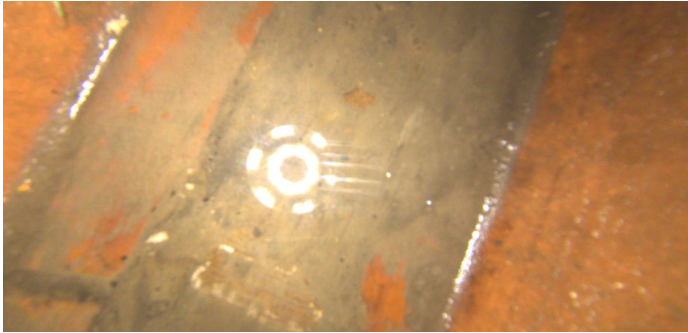

Code:	MGO
Description:	General Observation
Distance (ft):	9.9
Structural Grade:	0
O&M Grade:	0
Clock Start/From:	
Clock To:	
1st Value:	
2nd Value:	
Value Percent:	
Step:	NO
Remarks:	end survey