

Manhole Inspection Report



Date:	04/29/2018	Weather:		Coding:	RZMACP
MH#:	M-605-046	Owner:	NA	Len. Surveyed:	7.6
P.O.#:		Surveyor:	Jen Costello	Rim to Invert:	8.1
Customer:		Cert. #:	U-907-5518	Wall Material:	Brick

Street:	Washington St. 227' South of 1st St.	Project:	Hobart, IN
City:	Hobart, IN	GPS Northing:	2902145.769
Location:		GPS Easting:	2902145.769
Drain Area:	West	GPS Accuracy:	Sub-Meter
Cover Shape:	Circular	Evidence of Surcharge:	No
Cover Size:	22.5	Potential for Runoff:	None
Comments:			

O&M Index:	2.50	O&M Quick:	3121	O&M Rating:	5.00
Structural Index:	0.00	Structural Quick:	0000	Structural Rating:	0.00
Overall Index:	2.50	Overall Quick:	3121	Overall Rating:	5.00

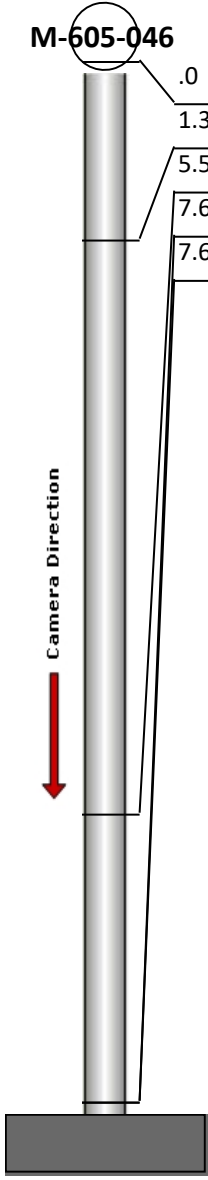
	Position	Code	Observation	Video (sec)	Grade
	.0	MGP	General Photo	10	NA
	1.3	MGO	General Observation	26	NA
	5.5	DSZ	Deposits Settled Other	47	M 2
	7.6	RMJ	Roots Medium Joint	63	M 3
	7.6	MGO	General Observation	75	NA



Code: **MGP**
Description: **General Photo**

Distance (ft): **.0**
Structural Grade: **0**
O&M Grade: **0**
Clock Start/From:
Clock To:
1st Value:
2nd Value:
Value Percent:
Step: **NO**
Remarks: **ACCESS MH**

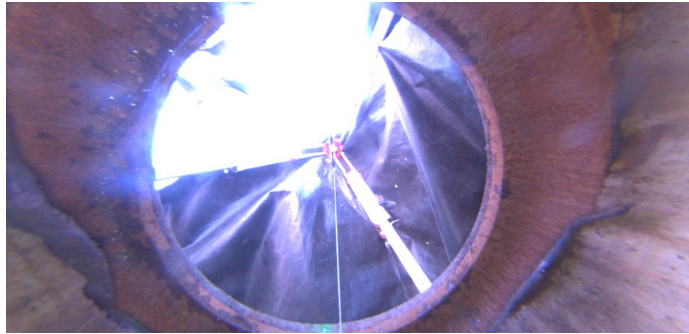

Code:	MGO
Description:	General Observation
Distance (ft):	1.3
Structural Grade:	0
O&M Grade:	0
Clock Start/From:	
Clock To:	
1st Value:	
2nd Value:	
Value Percent:	
Step:	NO
Remarks:	UNDERSIDE OF FRAME



Code:	DSZ
Description:	Deposits Settled Other
Distance (ft):	5.5
Structural Grade:	0
O&M Grade:	2
Clock Start/From:	12
Clock To:	12
1st Value:	
2nd Value:	
Value Percent:	5.000
Step:	NO
Remarks:	MISC



Code:	RMJ
Description:	Roots Medium Joint
Distance (ft):	7.6
Structural Grade:	0
O&M Grade:	3
Clock Start/From:	4
Clock To:	6
1st Value:	
2nd Value:	
Value Percent:	10.000
Step:	NO
Remarks:	



Code: **MGO**
Description: **General Observation**

Distance (ft): **7.6**

Structural Grade: **0**

O&M Grade: **0**

Clock Start/From:

Clock To:

1st Value:

2nd Value:

Value Percent:

Step: **NO**

Remarks: **END SURVEY**